

ŠTEVILČNA OZNAKA NAČRTA IN VRSTA NAČRTA

3. NAČRT GRADBENIH KONSTRUKCIJ

INVESTITOR:

OBČINA ILIRSKA BISTRICA
Bazoviška 14, 6250 Ilirska Bistrica

OBJEKT:

OSNOVNA ŠOLA PODGRAD

VRSTA PROJEKTNE DOKUMENTACIJE

P Z I - SPREMEMBA

ZA GRADNJO:

**ODSTRANITEV OBSTOJEČEGA OBJEKTA
OSNOVNE ŠOLE IN OTROŠKEGA VRTCA PODGRAD,
NOVOGRADNJA OSNOVNE ŠOLE IN OTROŠKEGA VRTCA PODGRAD
IN REKONSTRUKCIJA IN PRIZIDAVA OBSTOJEČE TELOVADNICE**

PROJEKTANT:

MISEL projektiranje & inženiring d.o.o,
Cankarjeva 1, 6230 Postojna

ODGOVORNI PROJEKTANT:

Iztok Kleibencetl u.d.i.g
G - 0368

ŠTEVILKA NAČRTA, ŠTEVILKA IZVODA, KRAJ IN DATUM IZDELAVE NAČRTA:
G - 018/11 Postojna, avgust 2011

PZI – SPREMEMBA

G - 018/11, (1) (2) (3) (4) (5) (6), Postojna, oktober 2012

ODGOVORNI VODJA PROJEKTA:

IZTOK N. ČANČULA u.d.i.a.
ZAPS - 0251

3.2 KAZALO VSEBINE NAČRTA GRADBENIH KONSTRUKCIJ

3.1 Naslovna stran mape gradbenih konstrukcij

3.2 Kazalo vsebine načrta

3.3 Načrti

0. armatura temeljev kleti
kosovnica armature temeljev
1. plošča nad kletjo: pozitivna armatura
2. plošča nad kletjo: negativna armatura
3. plošča nad kletjo: ojačitve armature
4. nosilci nad kletjo
kosovnica armature nosilcev in plošče nad kletjo
5. plošča nad pritličjem: pozitivna armatura
6. plošča nad pritličjem: negativna armatura
7. plošča nad pritličjem: ojačitve armature
8. nosilci nad pritličjem
kosovnica armature nosilcev in plošče nad pritličjem
9. plošča nad nadstropjem: pozitivna armatura
10. plošča nad nadstropjem: negativna armatura
11. plošča nad nadstropjem: ojačitve armature
12. nosilci nad nadstropjem
kosovnica armature nosilcev in plošče nad nadstropjem
13. okvirja v oseh F, G in H
14. okvirji v oseh A in B
15. okvirji v oseh 1, 9, 17
kosovnica armature okvirjev

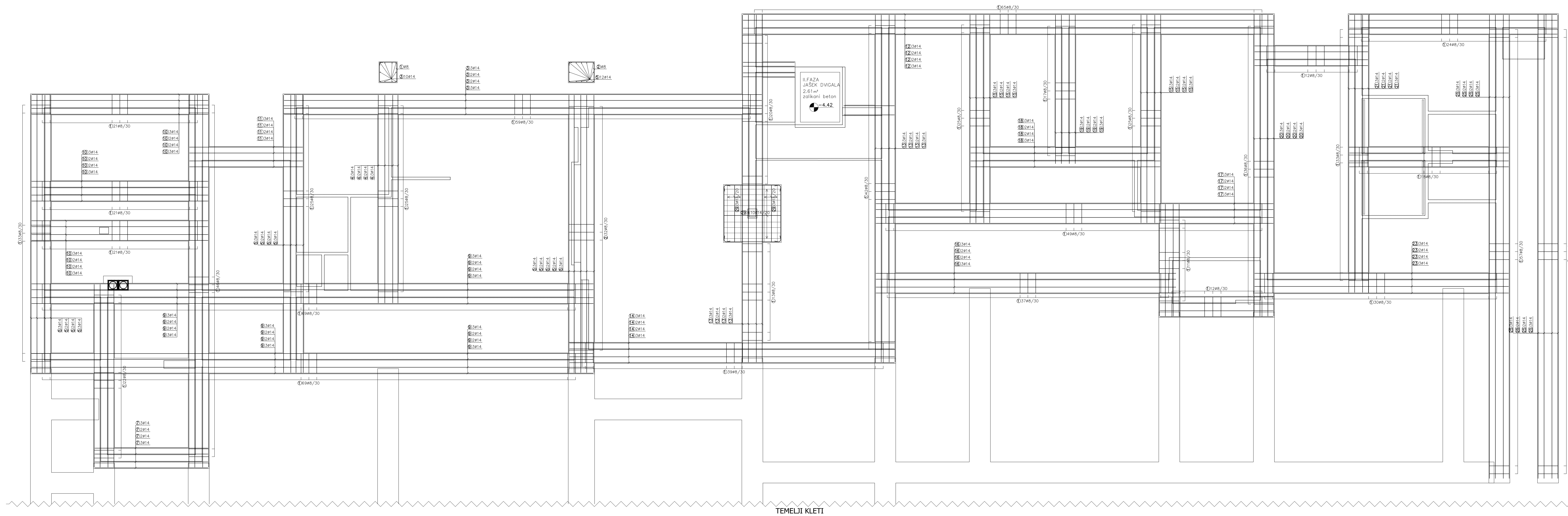

TEMELJI KLETI

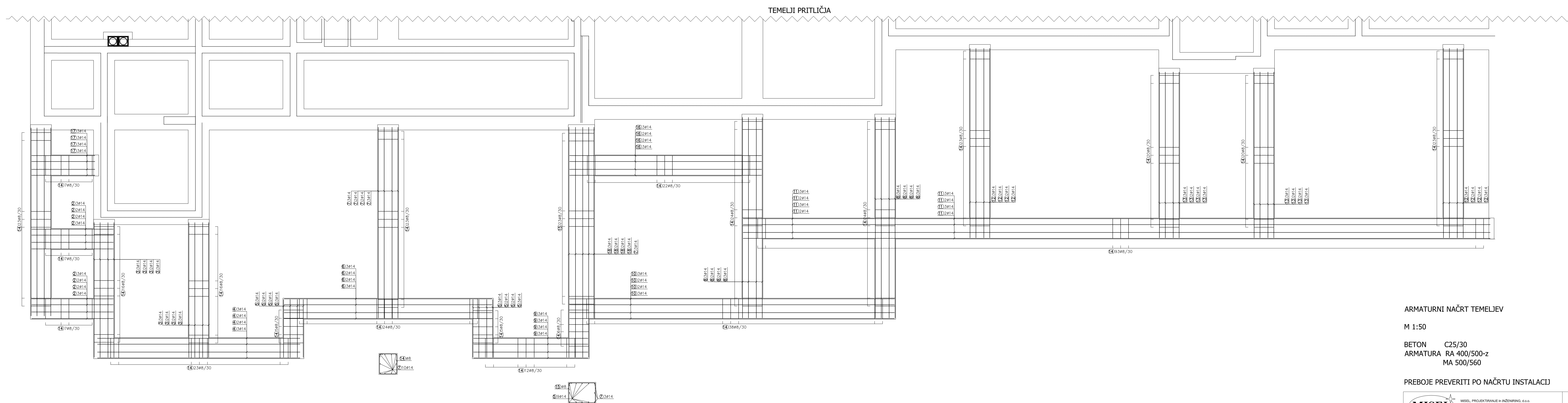







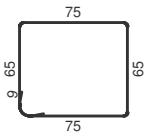
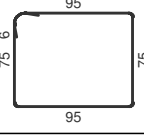
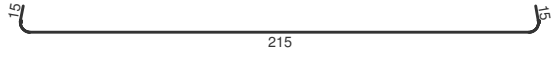

TEMELJI PRITLİČJA

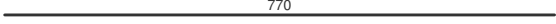
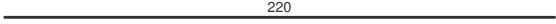
ARMATURNI NAČRT TEMELJEV
 M 1:50
 BETON C25/30
 ARMATURA RA 400/500-z
 MA 500/560

PREBOJE PREVERITI PO NAČRTU INSTALACIJ

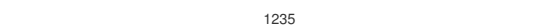
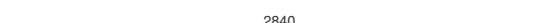
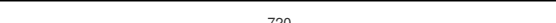
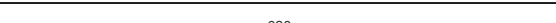
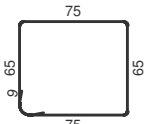
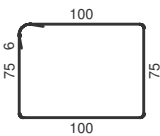
		MISEL, PROJEKTIVNA I INŽENJING d.o.o. CANKARJEVA 40, 1000 LJUBLJANA tel: 01 251 14 800, 14 801 e-mail: info@misel.si		IZS-1006 <small>PROJEKCIJSKI LIST</small>
OBSTOJKA	OSNOVNA ŠOLA PODGRAD			
NAČRTOVALNA	OBČINA ILIRSKA BISTRICA			
INVESTITOR	Bazovška 14, 6250 Ilirska Bistrica			
PROJEKCIJSKI	OBČINA ILIRSKA BISTRICA			
DOCUMENTACIJSKA FAZA	Bazovška 14, 6250 Ilirska Bistrica			
	P Z I	GRADBENE KONSTRUKCIJE		
VERSIJA / NAČRTOVALNA	ARMATURA TEMELJEV	ŠKALA	0	OKT. 2012
ODGOVORNA OSOBA PROJEKTA	IZTOK KLEINBENCETL Lj.d.l.g.	PROJEKTANT		
ODGOVORNA OSOBA PROJEKTA	IZTOK KLEINBENCETL Lj.d.l.g.	PROJEKTANT		
PROJEKTANT		PROJEKTANT		
SPREJEMNIK	DATE SPREJEMNIŠKE	PROJEKTANT		

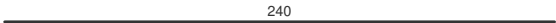
ozn	oblika in mere (cm)	GAØ (mm)	RAØ (mm)	lg (cm)	n (kos)	lgn (m)
Temelj kleti (1 kos.)						
1			8	298	1079	3215.42
2			8	358	32	114.56
3	1815		14	1815	10	181.50
4	790		14	790	10	79.00
5	1055		14	1055	32	337.60
6	1415		14	1415	10	141.50
7	430		14	430	10	43.00
8	695		14	695	10	69.50
9	2135		14	2135	20	427.00
10	670		14	670	30	201.00
11	430		14	430	10	43.00
12	2015		14	2015	10	201.50
13	1320		14	1320	20	264.00
14	1235		14	1235	10	123.50
15	790		14	790	20	158.00
16	1140		14	1140	10	114.00
17	1510		14	1510	10	151.00
18	720		14	720	10	72.00
19	565		14	565	10	56.50
20	1145		14	1145	10	114.50
21	1055		14	1055	10	105.50
22	430		14	430	10	43.00
23	965		14	965	10	96.50
24	790		14	790	10	79.00
25	1762		14	1763	20	352.60
26	425		14	425	10	42.50
27	430		14	430	10	43.00
28			14	245	12	29.40
29	215		14	215	26	55.90
30	195		14	195	10	19.50
31	192		14	193	6	11.58
32	605		14	605	10	60.50
Temelj pritlicja (1 kos.)						
1	715		14	715	10	71.50
2	310		14	310	20	62.00
3	512		14	513	20	102.60

ozn	oblika in mere (cm)	GAØ (mm)	RAØ (mm)	lg (cm)	n (kos)	lgn (m)
4			14	770	10	77.00
5			14	220	20	44.00
6			14	790	10	79.00
7			14	725	13	94.25
8			14	763	20	152.60
9			14	435	12	52.20
10			14	1235	10	123.50
11			14	2840	10	284.00
12			14	720	20	144.00
13			14	630	20	126.00
14			8	298	461	1373.78
15			8	368	23	84.64
16			14	730	10	73.00
17			14	240	12	28.80
18			14	875	10	87.50

\varnothing (mm)	lgn (m)	kg/m'	Teža (kg)
RA 400/500			
8	4788.4	0.409	1958.46
14	5319.03	1.252	6659.43
Skupaj			8617.89

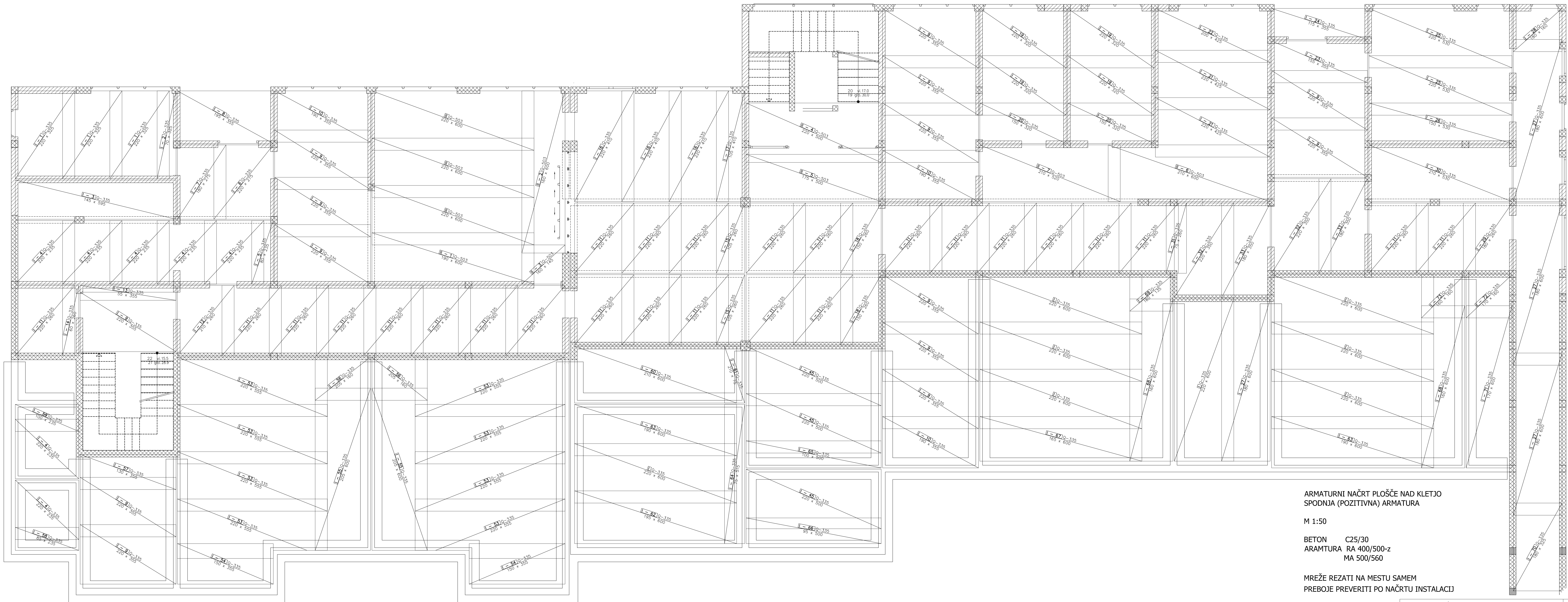

ARMATURNI NAČRT PLOŠČE NAD KLETJO
SPODNJA (POZITIVNA) ARMATURA

M 1:50

BETON C25/30
ARAMTURA RA 400/500-z
MA 500/560

MREŽE REZATI NA MESTU SAMEM
PREBOJE PREVERITI PO NAČRTU INSTALACIJ

MISEL		MISEL, PROJEKTIRANJE IN INŽENIRING, G.O.O. ČANKARJEVA 1, 6200 POSTOJNA SI 0200 18 606, 18 607 e-pošta: projekti@misel.si		IZS-1006
OBJEKTOLOGIJA	OSNOVNA ŠOLA PODGRAD			
NAROČNIK	OBČINA ILIRSKA BISTRICA Bazovška 14, 6250 Ilirska Bistrica			
INVESTITOR	OBČINA ILIRSKA BISTRICA Bazovška 14, 6250 Ilirska Bistrica			
ŠTEVILKA NAČRTA	G 018/11			
PROJEKTI DOCUMENTACIJA/FAZA	P Z I			
VSEBINA / NASLOV REŠBE	ARMATURA PLOŠČE NAD KLETJO	MERILO	ŠT. REŠBE	DATUM
		1:50	1	OKT. 2012
ODGOVORNI VODJA PROJEKTA	IME	ODGOVORNI VODJA PROJEKTA	PODPIS	DATUM
	IZTOK N. ČANČULA u.d.l.a	A - 0251		
ODGOVORNI PROJEKTANT	IZTOK KLEINBENCETL u.d.l.g	G - 0368		
PROJEKTANT				
SPREMEMBE	OPIS SPREMEMBE	PODPIS	DATUM	

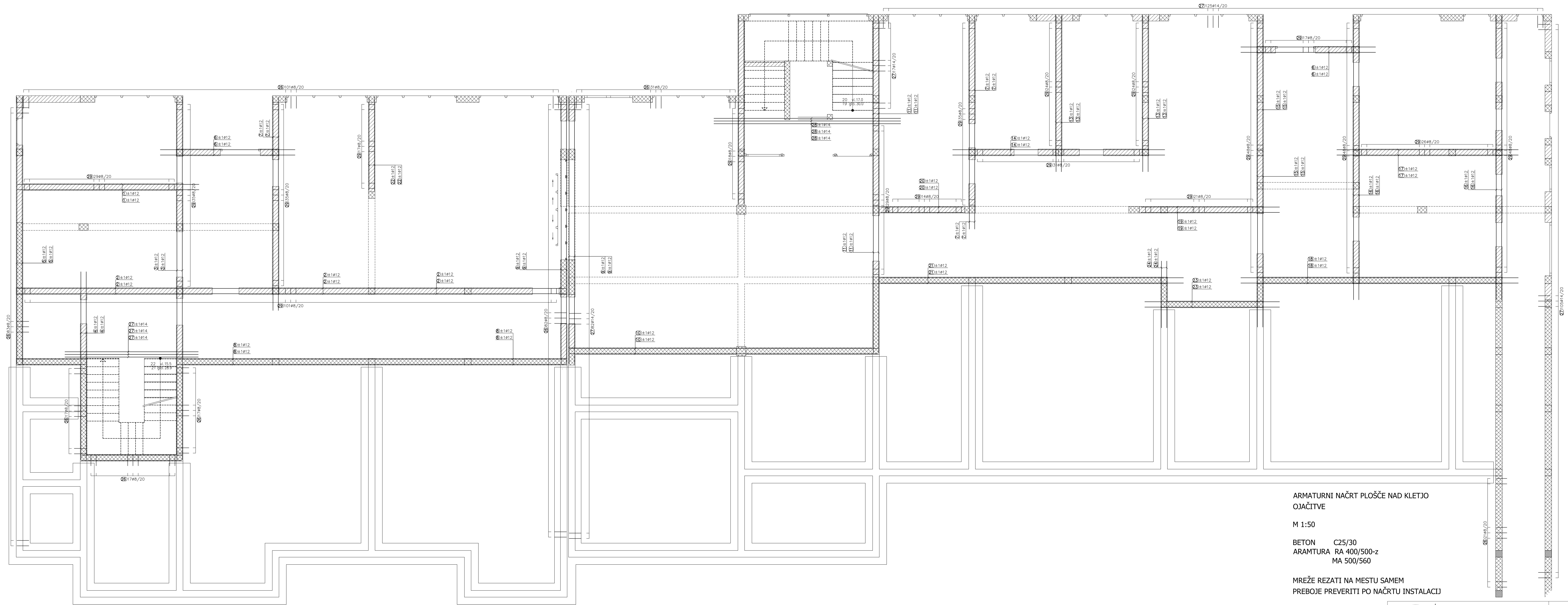

ARMATURNI NAČRT PLOŠČE NAD KLETJO
OJAČITVE

M 1:50

BETON C25/30
ARAMTURA RA 400/500-z
MA 500/560

MREŽE REZATI NA MESTU SAMEM
PREBOJE PREVERITI PO NAČRTU INSTALACIJ

MISEL		MISEL PROJEKTIRANJE IN INŽENIRING, d.o.o. CANKARJEVA 1, 6200 POSTOJNA SI 00507181000, 18100 KOPRSKI PROJEKTIRANJE		IZS-1006
OBJEKTOLOGIJA	OSNOVNA ŠOLA PODGRAD			
NARODNIK	OBČINA ILIRSKA BISTRICA Bazovška 14, 6250 Ilirska Bistrica			
INVESTITOR	OBČINA ILIRSKA BISTRICA Bazovška 14, 6250 Ilirska Bistrica			
ŠTEVILKA NAČRTA	G 018/11	GRADBENE KONSTRUKCIJE		
PROJEKTI DOKUMENTACIJA / FAZA	P Z I	MERILO	ST. RŠBE	DATUM
VSEBINA / NASLOV RŠBE	ARMATURA PLOŠČE NAD KLETJO	1:50	3	OKT. 2012
ODGOVORNI VOĐA PROJEKTA	IME IZTOK N. ČANČULA u.d.l.a	PODPIS A - 0261	PODPIS	DATUM
ODGOVORNI PROJEKTANT	IZTOK KLEINBENCETL u.d.l.g	G - 0368		
PROJEKTANT				
SPREMEMBE	OPIS SPREMEMBE	PODPIS	DATUM	

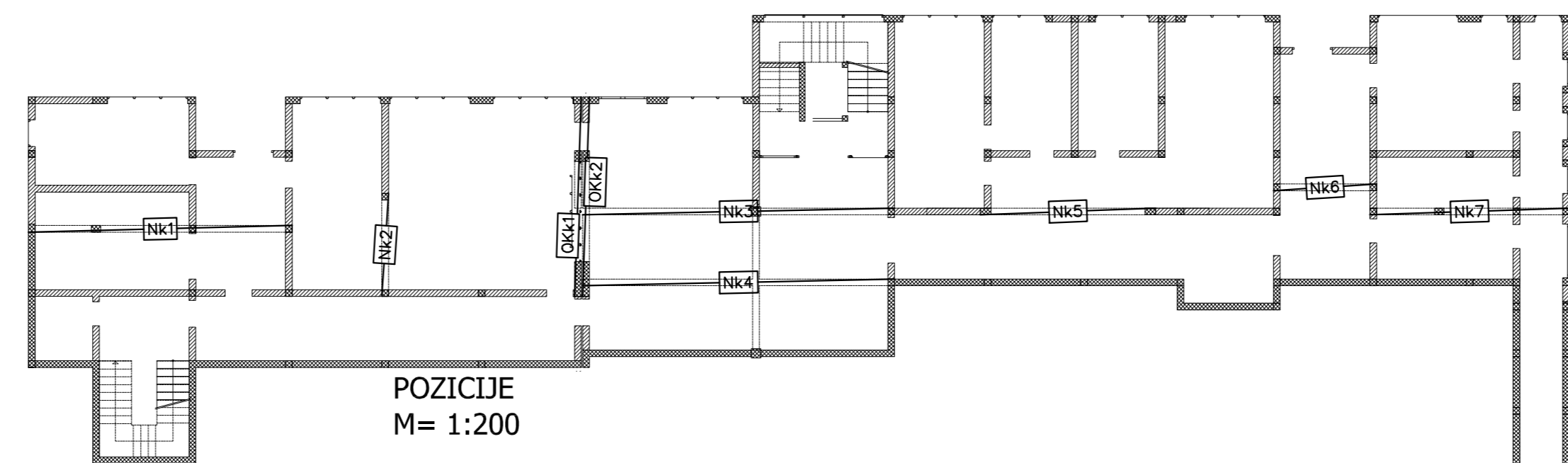
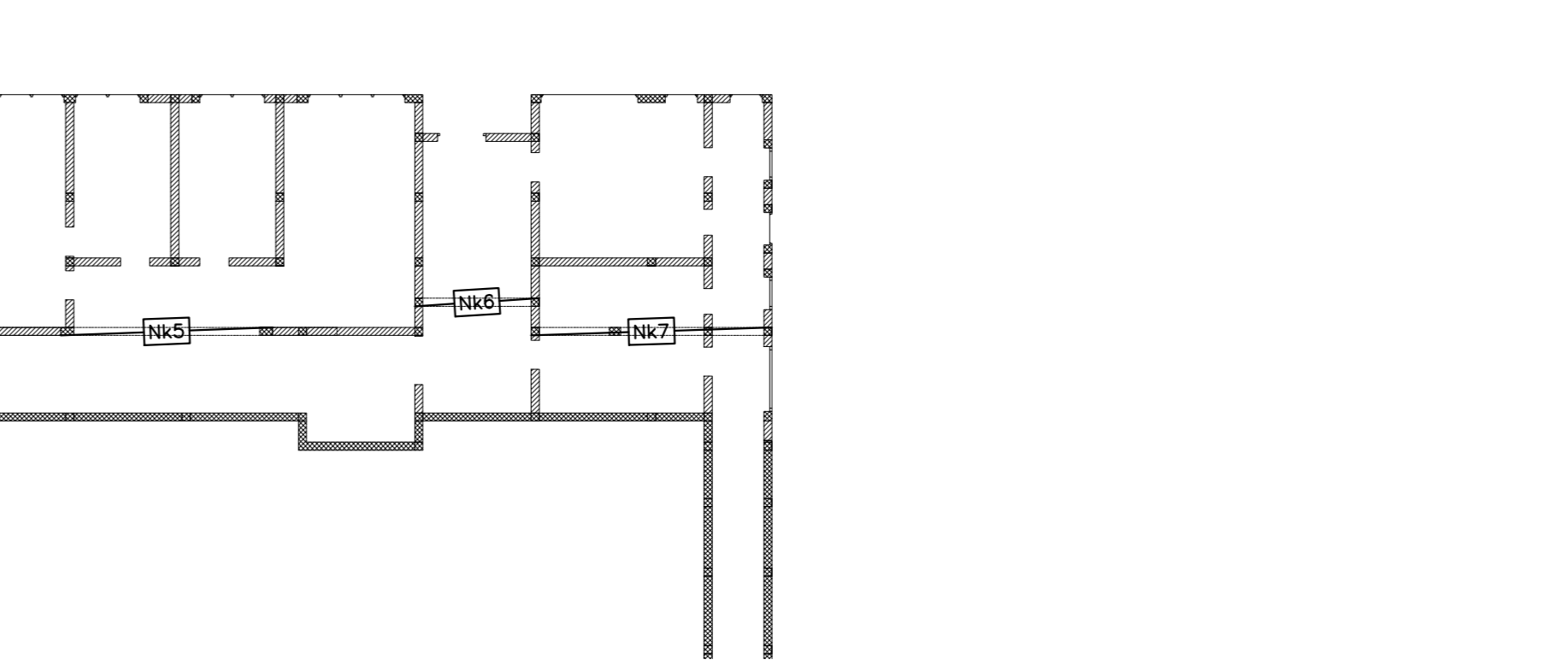
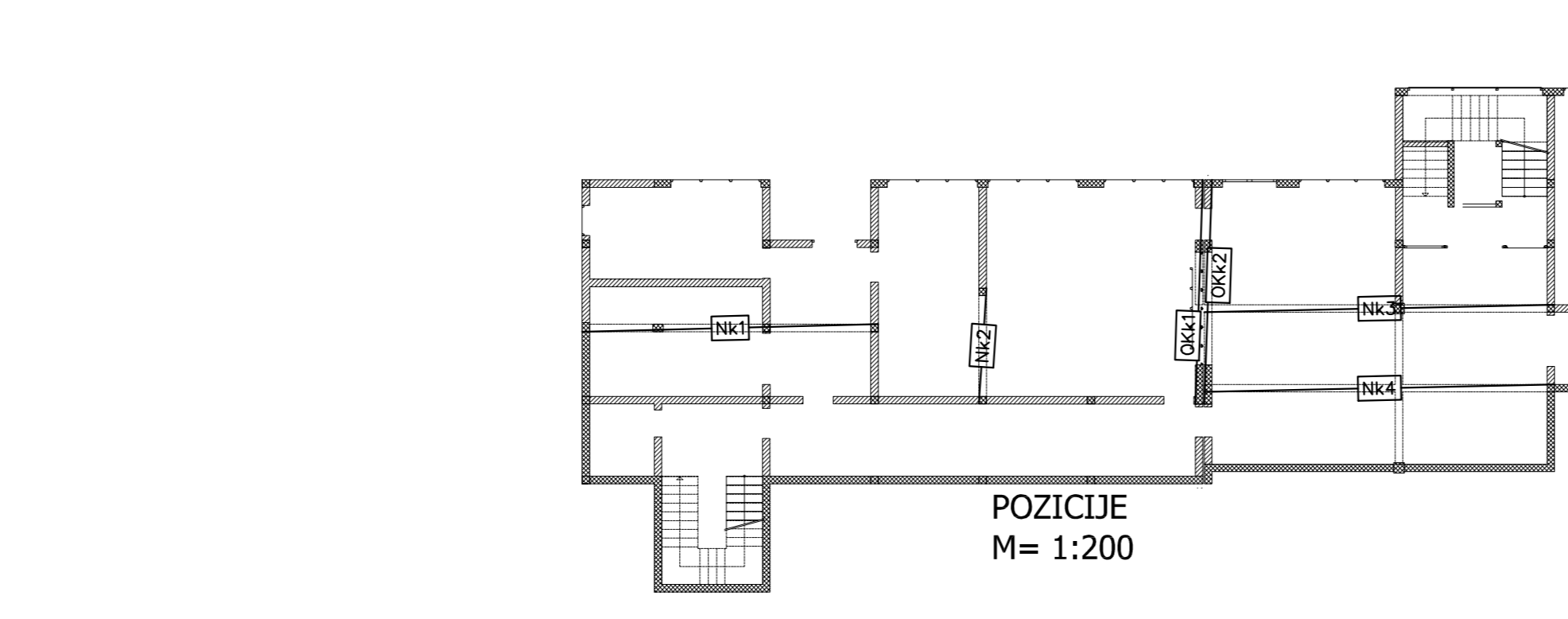
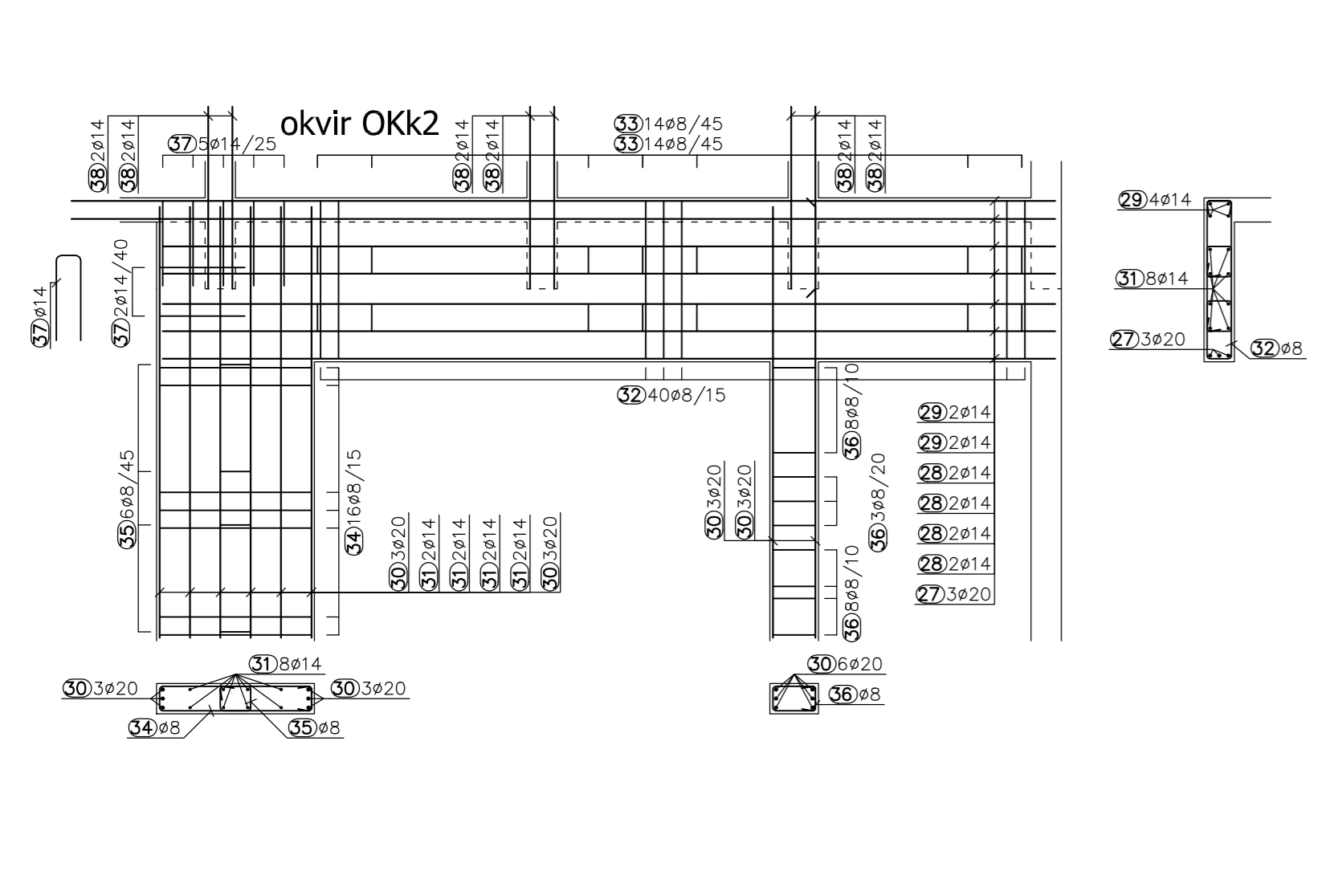
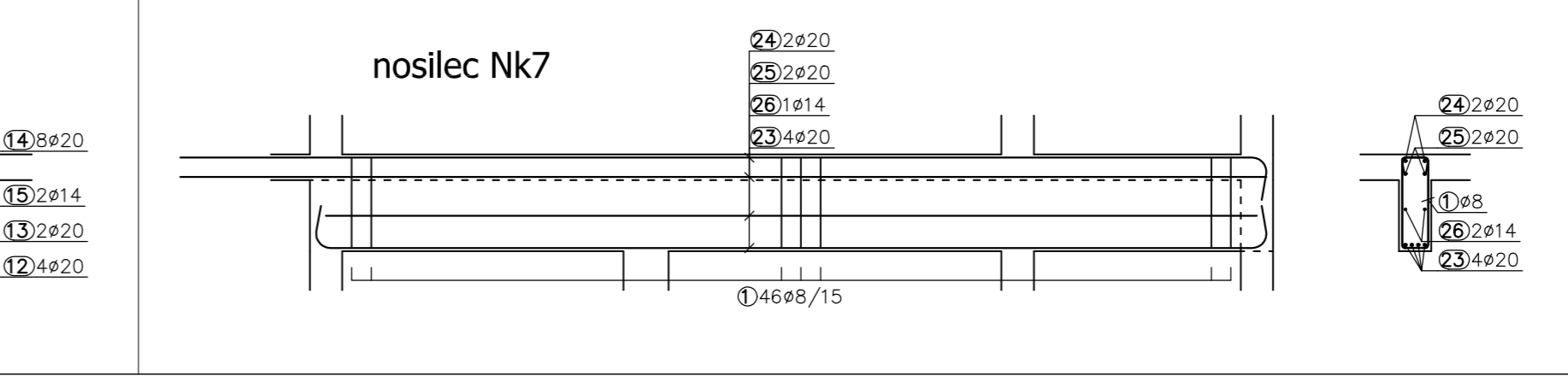
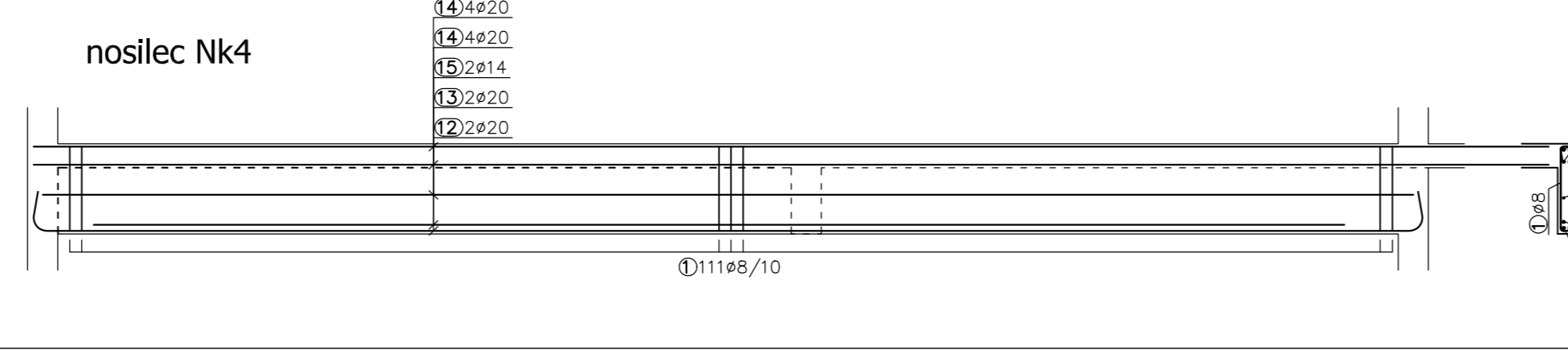
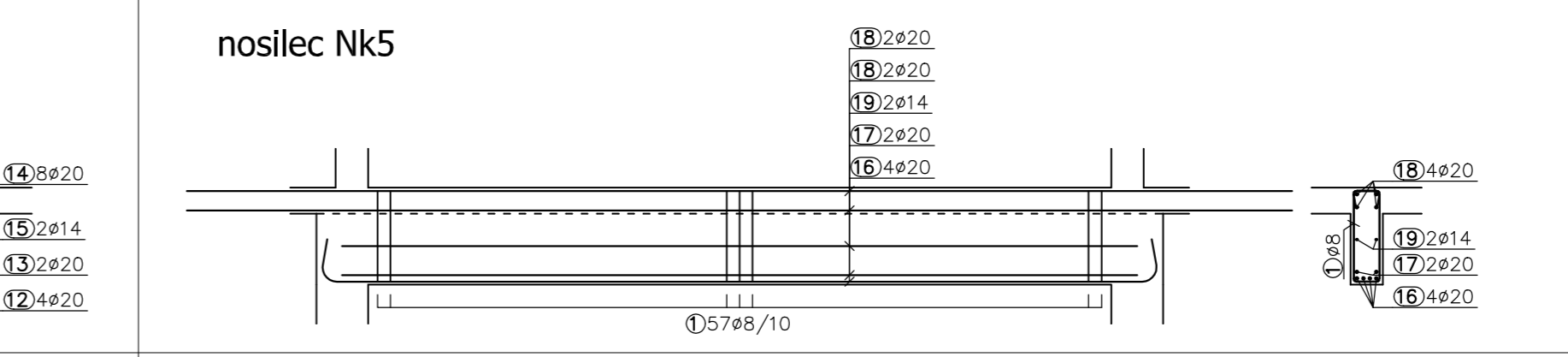
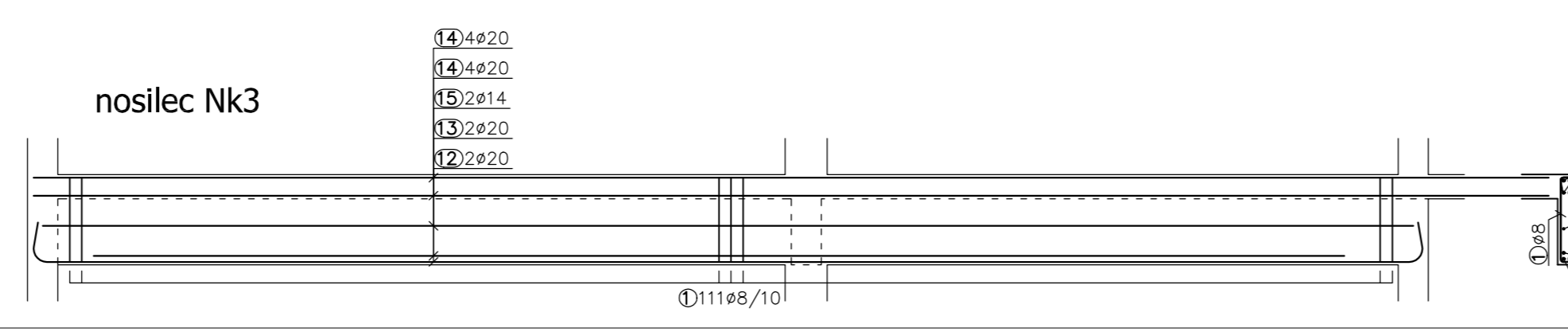
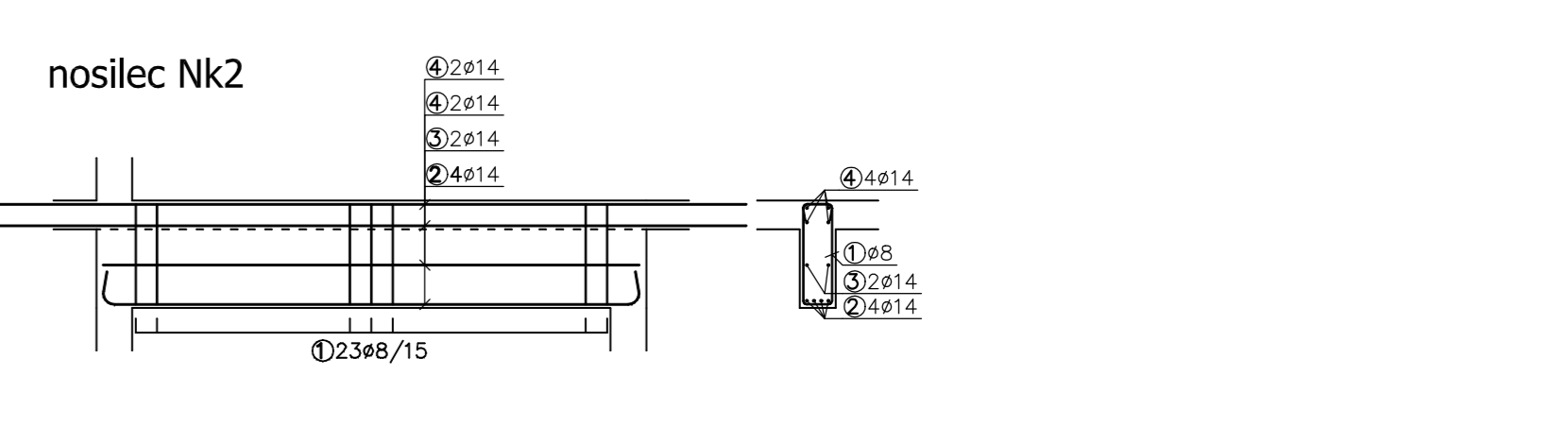
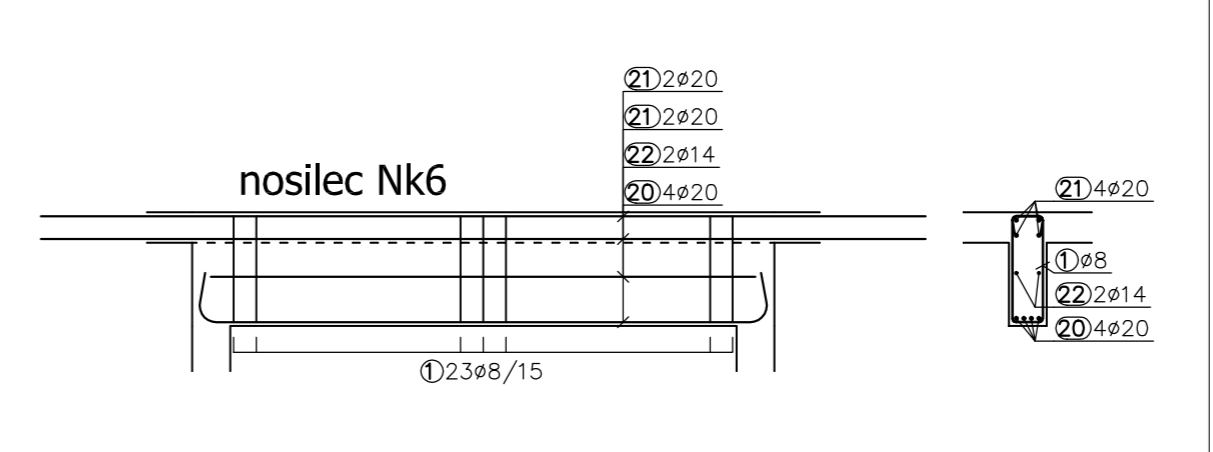
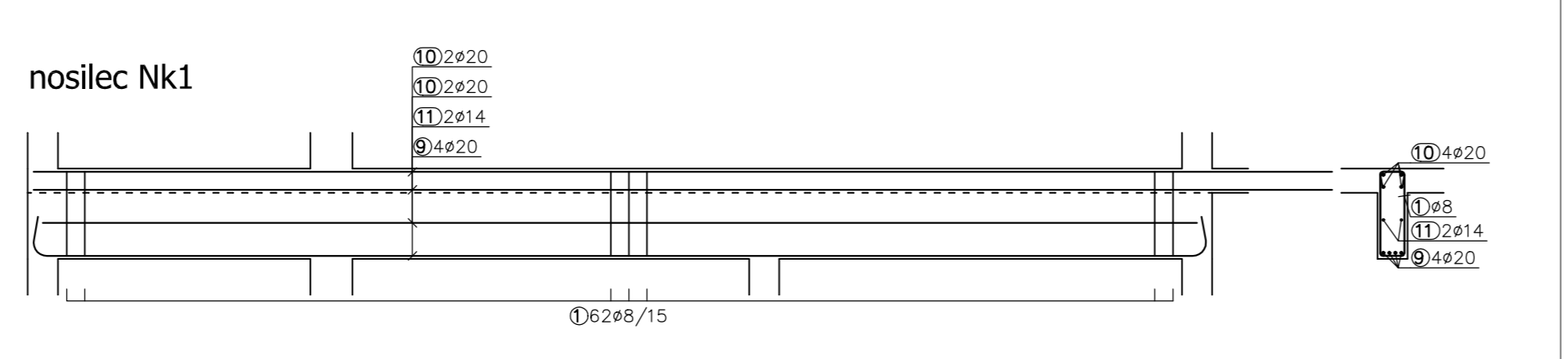
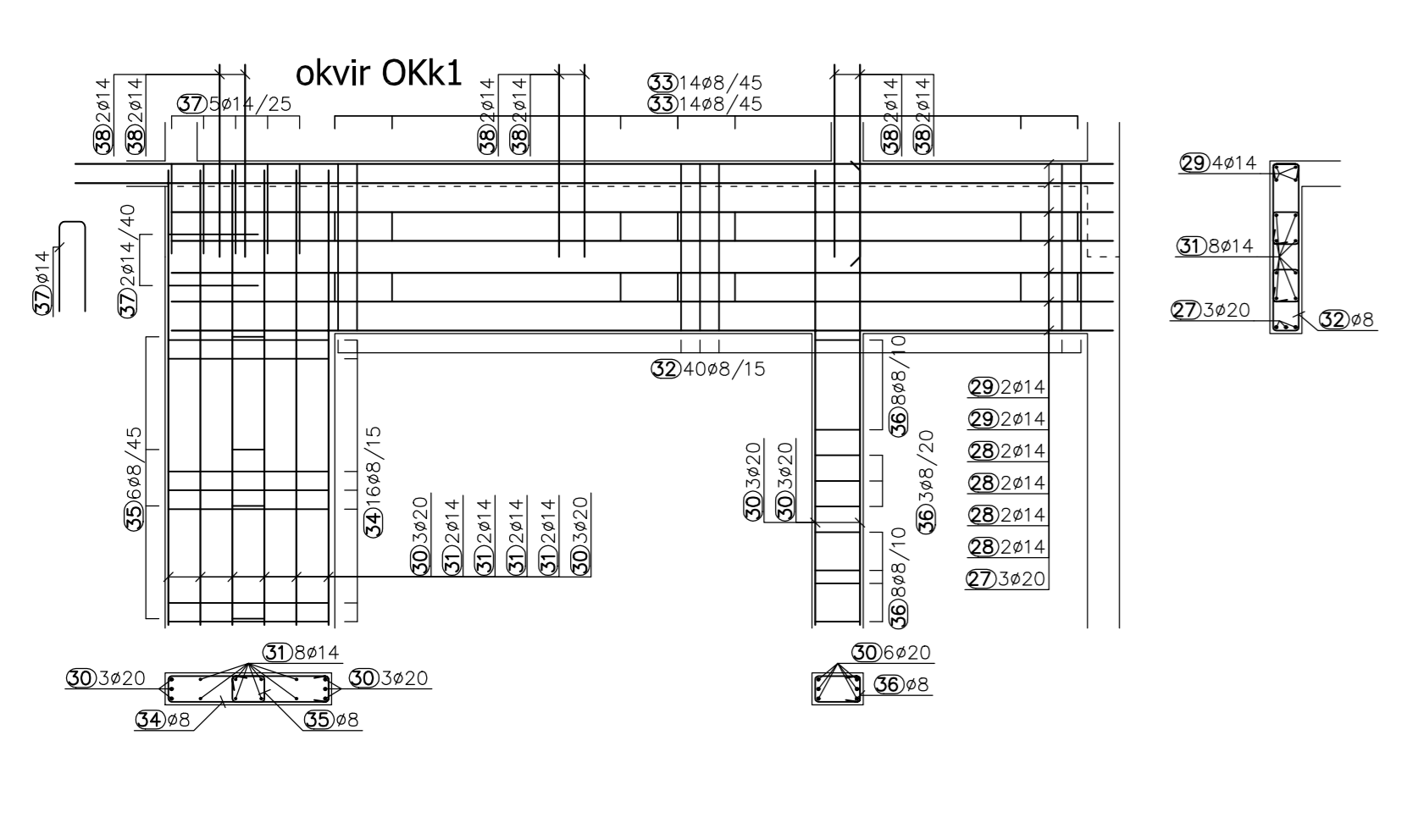

ARMATURNI NAČRT NOSILCEV NAD KLETJO

M 1:50

BETON C25/30
ARAMTURA RA 400/500-z
MA 500/560









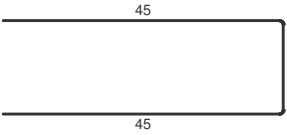
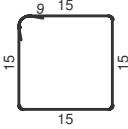
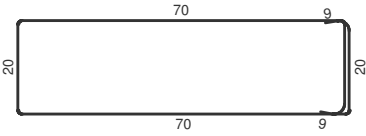

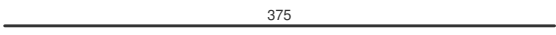



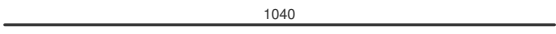

MREŽE REZATI NA MESTU SAMEM
PREBOJE PREVERITI PO NAČRTU INSTALACIJ

MISEL MISEL, PROJEKTIRANJE IN INŽENIRING, d.o.o.
CANKARJEVA 1, 6230 POSTOJNA
tel: 0590 / 18 666, 18 667
e-mail: projektiva@misel.si

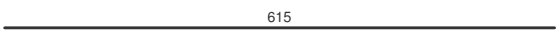
IZS-1006

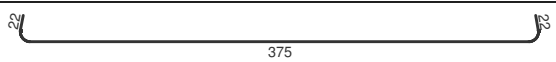
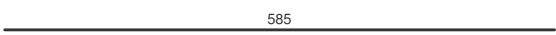
OBJEKT/LOKACIJA	OSNOVNA ŠOLA PODGRAD		
NAROČNIK	OBČINA ILIRSKA BISTRICA Bazoviška 14, 6250 Ilirska Bistrica		
INVESTITOR	OBČINA ILIRSKA BISTRICA Bazoviška 14, 6250 Ilirska Bistrica		
ŠTEVILKA NAČRTA	G 018/11		
PROJEKTA DOKUMENTACIJA / FAZA	P Z I	GRADBENE KONSTRUKCIJE	
VSEBINA / NASLOV RISBE	ARMATURA PLOŠČE NAD KLETJO	MERILO 1:50	ŠT. RISBE 4
ODGOVORNI VODJA PROJEKTA	IME IZTOK N. ČANČULA u.d.i.a	A - 0251	DATUM OKT. 2012
ODGOVORNI PROJEKTANT	IZTOK KLEINBENCETL u.d.i.g	G - 0368	DATUM
PROJEKTANT			
SPREMEMBE	OPIS SPREMEMBE	PODPIS	DATUM:

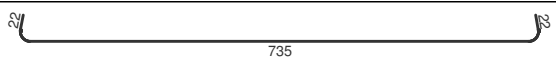
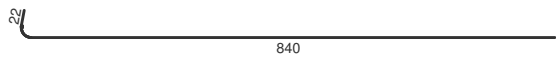
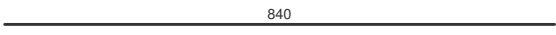
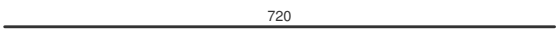
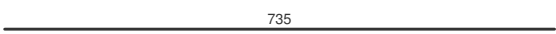
ozn	oblika in mere (cm)	GAØ (mm)	RAØ (mm)	lg (cm)	n (kos)	lgn (m)
Plosca nad kletjo (1 kos.)						
1	680		12	680	4	27.20
2	2055		12	2055	4	82.20
3	1360		12	1360	4	54.40
4	705		12	705	4	28.20
5	1000		12	1000	4	40.00
6	505		12	505	8	40.40
7	800		12	800	8	64.00
8	1455		12	1455	4	58.20
9	1000		12	1000	8	80.00
10	1155		12	1155	4	46.20
11	1265		12	1265	4	50.60
12	705		12	705	4	28.20
13	585		12	585	8	46.80
14	795		12	795	4	31.80
15	1167		12	1168	4	46.72
16	1065		12	1065	8	85.20
17	680		12	680	4	27.20
18	1040		12	1040	4	41.60
19	520		12	520	4	20.80
20	310		12	310	4	12.40
21	1135		12	1135	4	45.40
22	350		12	350	4	14.00
23	505		12	505	4	20.20
24	250		12	250	4	10.00
25	255		12	255	4	10.20
26			8	105	369	387.45
27	500		14	500	335	1675.00
28	700		14	700	6	42.00
29			8	78	600	468.00
30	375		8	375	4	15.00
31	250		10	250	12	30.00
Nosilci nad kletjo (1 kos.)						
1			8	218	433	943.94

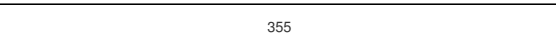
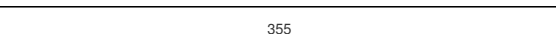
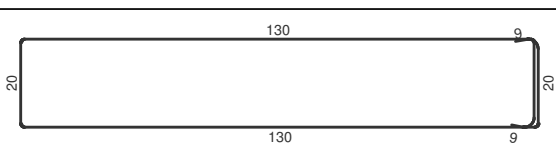
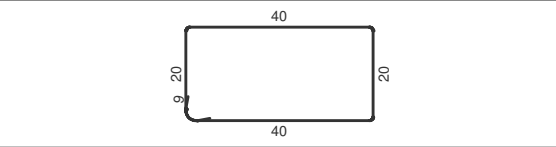
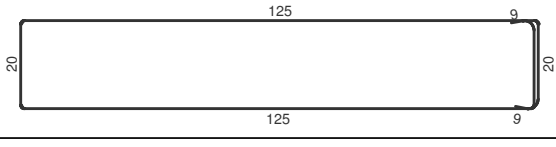
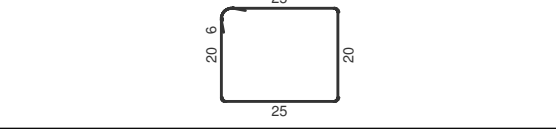
ozn	oblika in mere (cm)	GAØ (mm)	RAØ (mm)	lg (cm)	n (kos)	lgn (m)
2			14	405	4	16.20
3			14	375	2	7.50
4			14	525	4	21.00
9			20	1019	4	40.76
10			20	1080	4	43.20
11			14	960	2	19.20
12			20	1199	4	47.96
13			20	1040	4	41.60
14			20	1260	16	201.60
15			14	1140	4	45.60
16			20	689	4	27.56
17			20	615	2	12.30
18			20	855	4	34.20
19			14	615	2	12.30
20			20	419	4	16.76
21			20	585	4	23.40
22			14	360	2	7.20
23			20	779	4	31.16
24			20	862	2	17.24
25			20	840	2	16.80
26			14	720	1	7.20
27			20	735	6	44.10
28			14	735	16	117.60
29			14	810	8	64.80
30			20	355	24	85.20
31			14	355	16	56.80
32			8	338	80	270.40
33			8	138	56	77.28
34			8	328	32	104.96
35			8	108	12	12.96

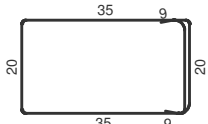
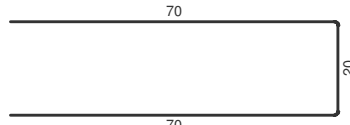
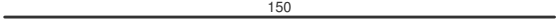
ozn	oblika in mere (cm)	GAØ (mm)	RAØ (mm)	lg (cm)	n (kos)	lgn (m)
36			8	148	38	56.24
37			14	160	14	22.40
38			14	150	24	36.00

Ø (mm)	lgn (m)	kg/m'	Teža (kg)
RA 400/500			
8	2336.23	0.409	955.52
10	30	0.649	19.47
12	1011.92	0.920	930.97
14	2150.8	1.252	2692.80
20	683.84	2.475	1692.50
Skupaj			6291.26

Pozicija	Oznaka tipa	B (cm)	L (cm)	n (kos)	Teža (kg/m ²)	Skupna teža (kg)
Plosca nad kletjo (1 kos.)						
I	Q-335	220.00	600.00	20	5.33	1407.12
I - 1	Q-335	220.00	325.00	3	5.33	114.33
I - 2	Q-335	70.00	325.00	1	5.33	12.13
I - 3	Q-335	145.00	595.00	1	5.33	45.98
I - 4	Q-335	220.00	235.00	7	5.33	192.89
I - 5	Q-335	80.00	235.00	1	5.33	10.02
I - 6	Q-335	220.00	275.00	1	5.33	32.25
I - 7	Q-335	180.00	275.00	1	5.33	26.38
I - 8	Q-335	195.00	355.00	1	5.33	36.90
I - 9	Q-335	220.00	355.00	15	5.33	624.41
I - 10	Q-335	190.00	355.00	3	5.33	107.85
I - 11	Q-335	220.00	260.00	28	5.33	853.65
I - 12	Q-335	210.00	260.00	1	5.33	29.10
I - 13	Q-335	55.00	355.00	1	5.33	10.41
I - 14	Q-335	60.00	260.00	1	5.33	8.31
I - 15	Q-335	105.00	260.00	2	5.33	29.10
I - 16	Q-335	220.00	410.00	3	5.33	144.23
I - 17	Q-335	105.00	410.00	1	5.33	22.95
I - 18	Q-335	150.00	260.00	2	5.33	41.57
I - 19	Q-335	220.00	320.00	4	5.33	150.09
I - 20	Q-335	150.00	320.00	2	5.33	51.17
I - 21	Q-335	220.00	425.00	2	5.33	99.67
I - 22	Q-335	200.00	425.00	1	5.33	45.31
I - 23	Q-335	155.00	355.00	2	5.33	58.66
I - 24	Q-335	115.00	355.00	1	5.33	21.76
I - 25	Q-335	220.00	530.00	2	5.33	124.30
I - 26	Q-335	150.00	530.00	1	5.33	42.37
I - 27	Q-335	180.00	600.00	4	5.33	230.26
I - 28	Q-335	180.00	160.00	1	5.33	15.35
I - 29	Q-335	180.00	260.00	1	5.33	24.94
I - 30	Q-335	210.00	530.00	1	5.33	59.32
I - 31	Q-335	75.00	260.00	1	5.33	10.39
I - 32	Q-335	220.00	350.00	2	5.33	82.08
I - 33	Q-335	180.00	350.00	2	5.33	67.16
I - 34	Q-335	220.00	300.00	11	5.33	386.96
I - 35	Q-335	135.00	300.00	2	5.33	43.17
I - 36	Q-335	110.00	600.00	14	5.33	492.49
I - 37	Q-335	110.00	550.00	3	5.33	96.74
I - 38	Q-335	65.00	300.00	1	5.33	10.39
I - 39	Q-335	220.00	245.00	1	5.33	28.73

Pozicija	Oznaka tipa	B (cm)	L (cm)	n (kos)	Teža (kg/m ²)	Skupna teža (kg)
I - 40	Q-335	80.00	245.00	1	5.33	10.45
I - 41	Q-335	110.00	60.00	1	5.33	3.52
I - 42	Q-335	110.00	530.00	1	5.33	31.07
I - 43	Q-335	60.00	300.00	1	5.33	9.59
I - 44	Q-335	220.00	430.00	2	5.33	100.84
I - 45	Q-335	220.00	500.00	5	5.33	293.15
I - 46	Q-335	220.00	460.00	1	5.33	53.94
I - 47	Q-335	110.00	565.00	1	5.33	33.13
I - 48	Q-335	110.00	295.00	1	5.33	17.30
I - 49	Q-335	220.00	315.00	3	5.33	110.81
I - 50	Q-335	220.00	280.00	1	5.33	32.83
I - 51	Q-335	220.00	440.00	1	5.33	51.59
I - 52	Q-335	220.00	400.00	3	5.33	140.71
I - 53	Q-335	220.00	555.00	11	5.33	715.87
I - 54	Q-335	150.00	355.00	2	5.33	56.76
I - 55	Q-335	205.00	600.00	2	5.33	131.12
I - 56	Q-335	205.00	160.00	2	5.33	34.96
I - 57	Q-335	130.00	355.00	1	5.33	24.60
I - 58	Q-335	85.00	235.00	1	5.33	10.65
I - 59	Q-335	100.00	235.00	1	5.33	12.53
I - 60	Q-335	210.00	600.00	1	5.33	67.16
I - 61	Q-335	210.00	75.00	1	5.33	8.39
I - 62	Q-335	195.00	600.00	1	5.33	62.36
I - 63	Q-335	190.00	600.00	2	5.33	121.52
I - 64	Q-335	75.00	515.00	1	5.33	20.59
I - 65	Q-335	100.00	500.00	1	5.33	26.65
I - 66	Q-335	95.00	500.00	1	5.33	25.32
I - 67	Q-335	165.00	600.00	1	5.33	52.77
I - 68	Q-335	160.00	600.00	2	5.33	102.34
I - 69	Q-335	160.00	135.00	1	5.33	11.51
I - 70	Q-335	180.00	325.00	1	5.33	31.18
I - 71	Q-335	170.00	600.00	1	5.33	54.37
I - 72	Q-335	170.00	160.00	1	5.33	14.50
I - 73	Q-335	160.00	160.00	1	5.33	13.64
I - 74	Q-335	110.00	300.00	1	5.33	17.59
I - 75	Q-335	110.00	535.00	1	5.33	31.37
I - 76	Q-335	110.00	450.00	1	5.33	26.38
I - 77	Q-335	110.00	335.00	3	5.33	58.92
I - 78	Q-335	220.00	495.00	2	5.33	116.09
I - 79	Q-335	220.00	335.00	1	5.33	39.28
I - 80	Q-335	220.00	190.00	2	5.33	44.56

Pozicija	Oznaka tipa	B (cm)	L (cm)	n (kos)	Teža (kg/m ²)	Skupna teža (kg)
I - 81	Q-335	220.00	395.00	1	5.33	46.32
I - 82	Q-335	70.00	490.00	1	5.33	18.28
I - 83	Q-335	70.00	600.00	3	5.33	67.16
I - 84	Q-335	70.00	370.00	1	5.33	13.80
I - 85	Q-335	220.00	560.00	1	5.33	65.67
I - 86	Q-335	110.00	430.00	1	5.33	25.21
I - 87	Q-335	220.00	480.00	1	5.33	56.28
I - 88	Q-335	220.00	255.00	3	5.33	89.70
I - 89	Q-335	110.00	305.00	1	5.33	17.88
I - 90	Q-335	205.00	70.00	1	5.33	7.65
I - 91	Q-335	220.00	550.00	1	5.33	64.49
I - 92	Q-335	110.00	520.00	1	5.33	30.49
I - 93	Q-335	110.00	465.00	1	5.33	27.26
I - 94	Q-335	110.00	425.00	1	5.33	24.92
II	Q-503	220.00	600.00	3	7.90	312.84
II - 1	Q-503	190.00	600.00	1	7.90	90.06
II - 2	Q-503	160.00	600.00	1	7.90	75.84
II - 3	Q-503	160.00	145.00	1	7.90	18.33
II - 4	Q-503	220.00	500.00	1	7.90	86.90
II - 5	Q-503	175.00	500.00	1	7.90	69.13
II - 6	Q-503	210.00	600.00	1	7.90	99.54
II - 7	Q-503	210.00	520.00	1	7.90	86.27
II - 8	Q-503	220.00	300.00	17	7.90	886.38
II - 9	Q-503	125.00	300.00	1	7.90	29.63

Skupaj

11022.84

Oznaka tipa	B (cm)	L (cm)	n (kos)	Teža (kg/m ²)	Skupna teža (kg)
Q-335	220.00	600.00	153	5.33	10764.47
Q-503	220.00	600.00	19	7.90	1981.32
Skupaj					12745.79

Plosca nad kletjo (1 kos.)

Q-335 (220 x 600)

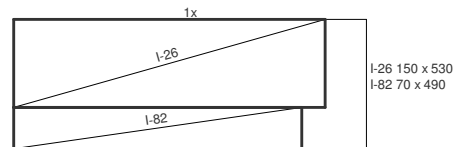
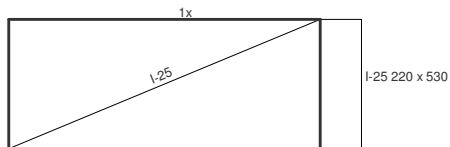
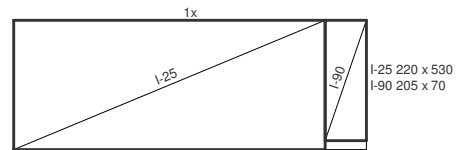
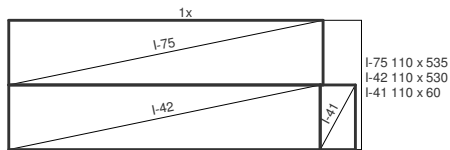
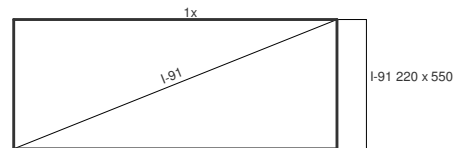
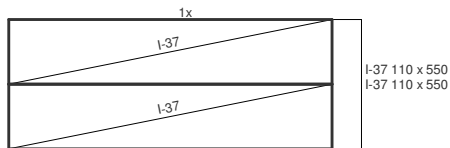
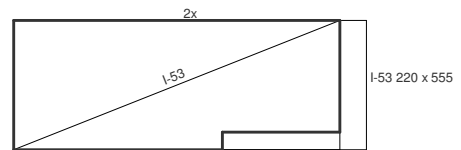
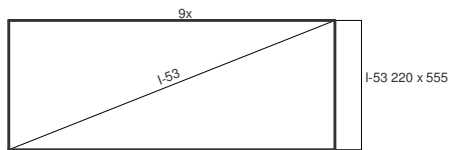
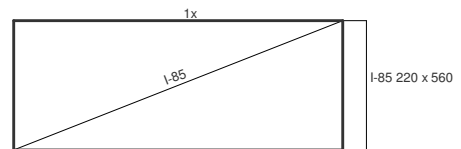
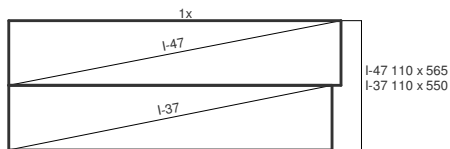
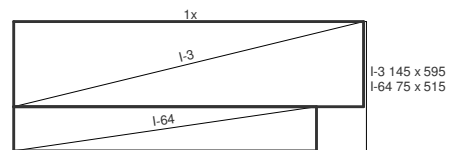
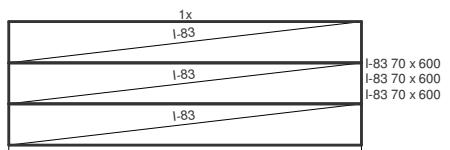
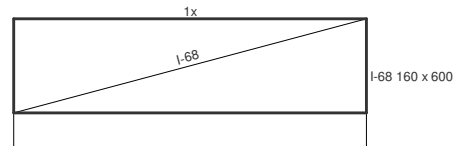
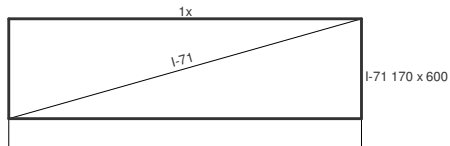
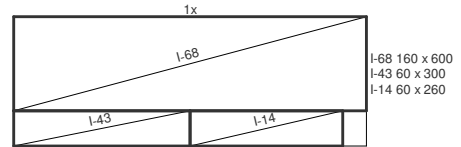
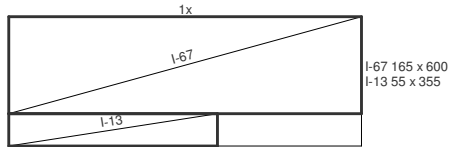
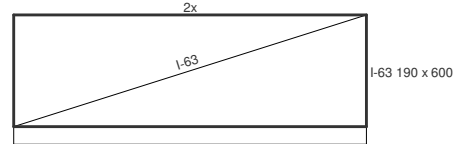
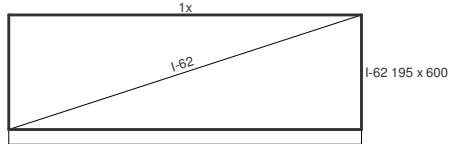
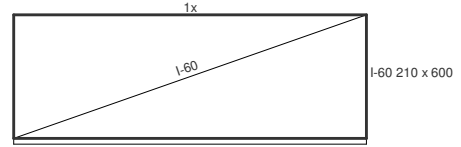
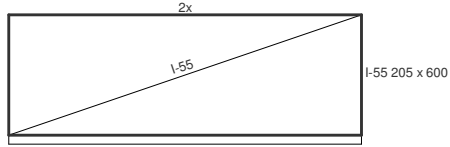
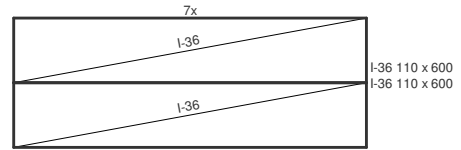
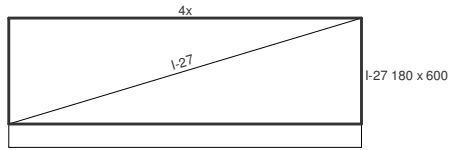

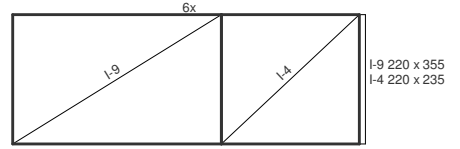
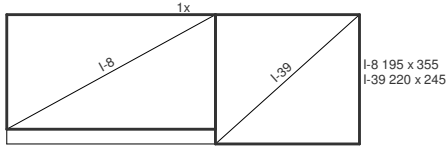
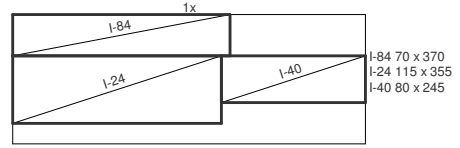
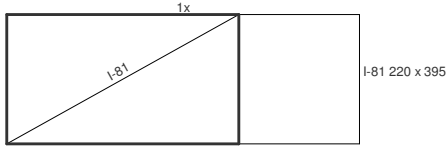
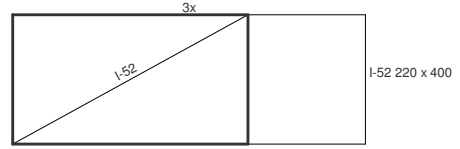
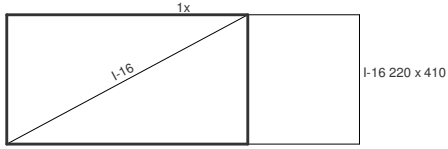
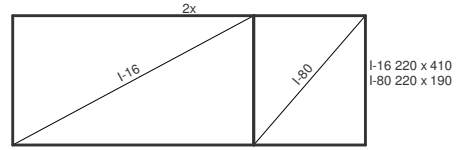
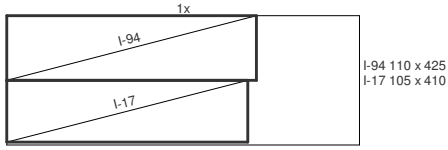
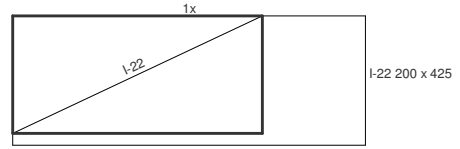
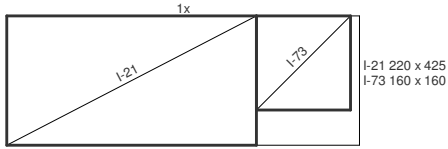
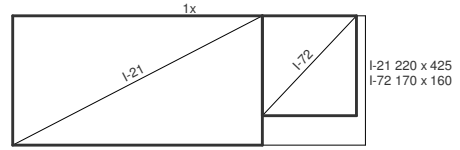
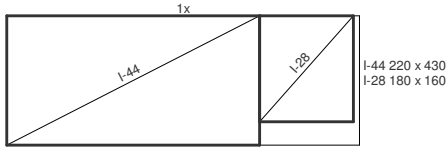
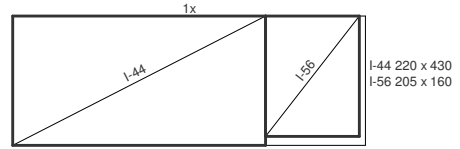
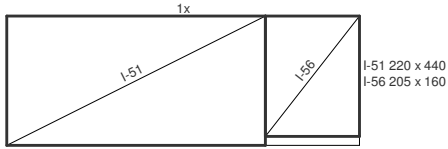
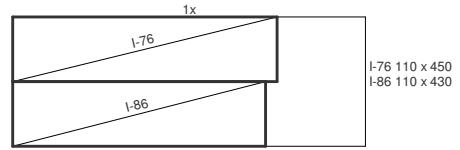
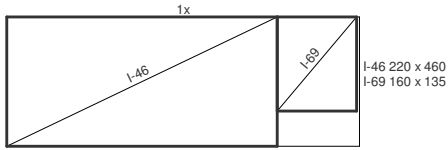
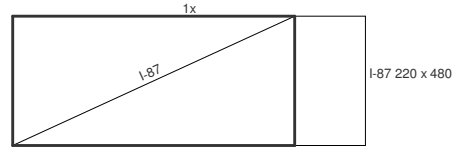
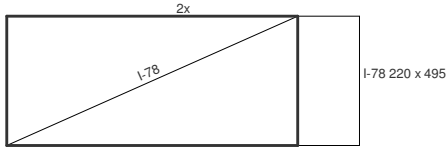
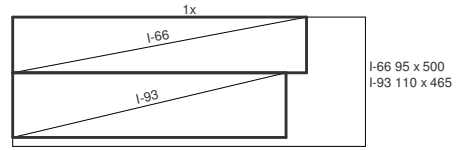
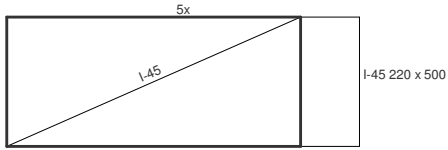
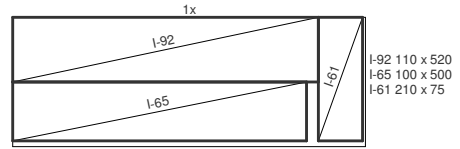
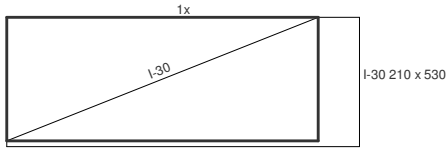

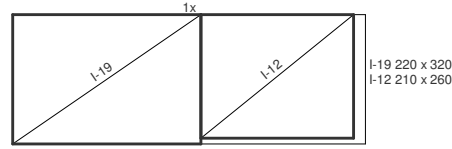
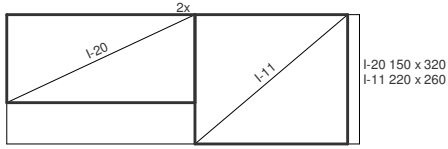
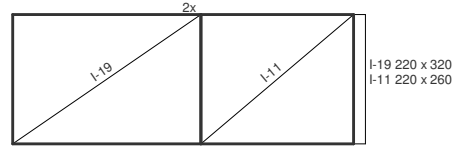
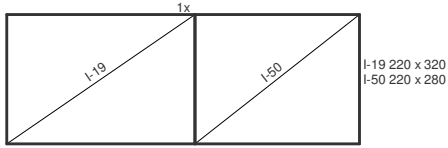
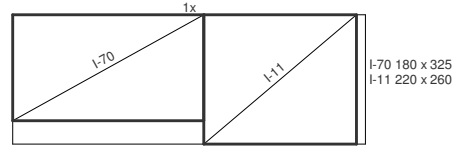
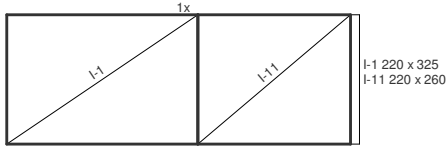
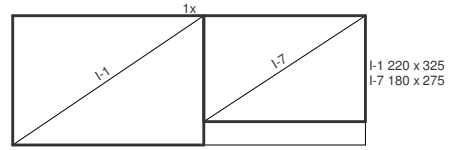
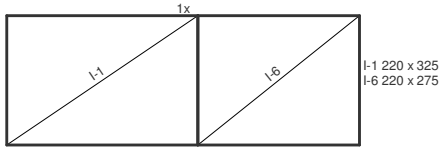
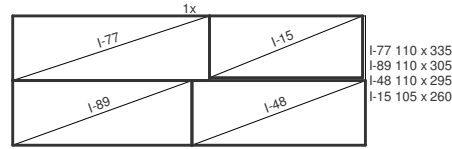
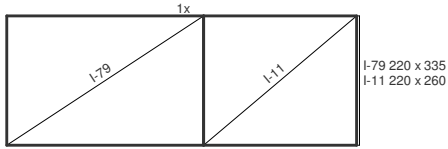
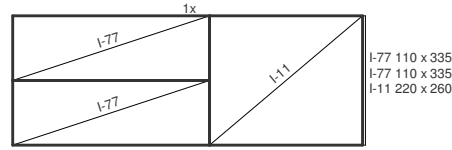
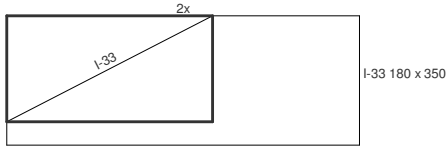
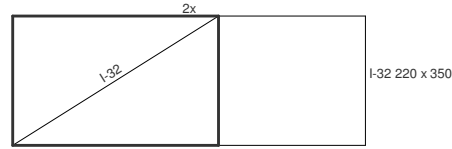
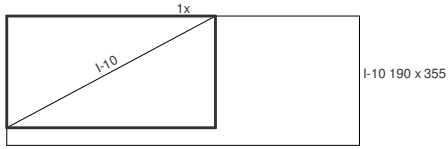
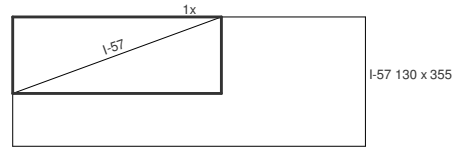
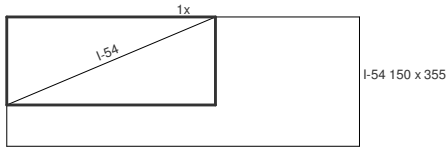
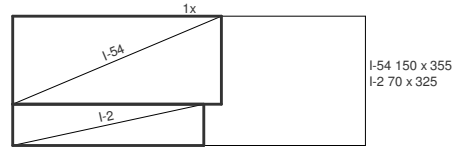
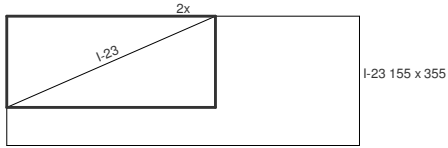
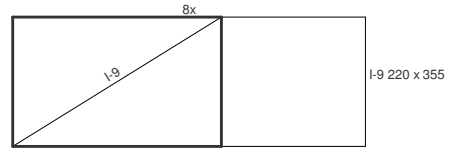
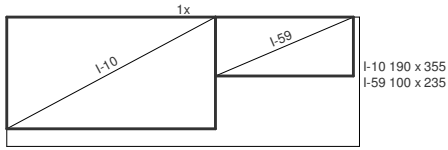
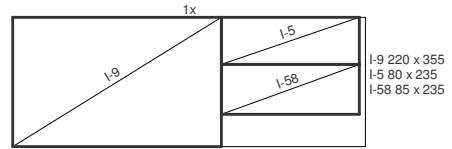
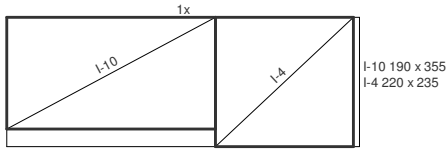

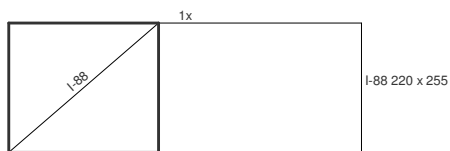
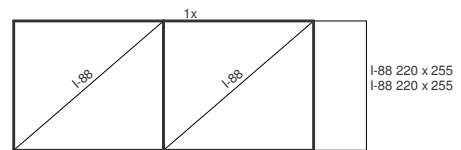
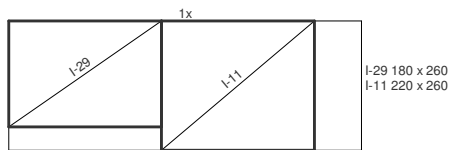
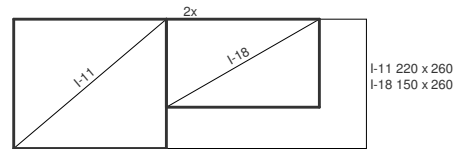
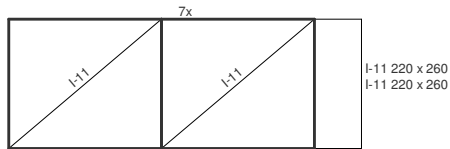
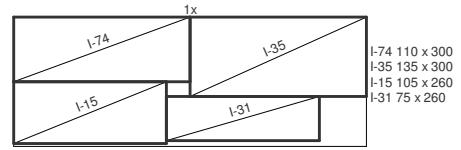
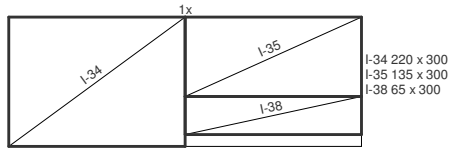
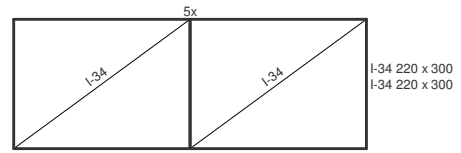
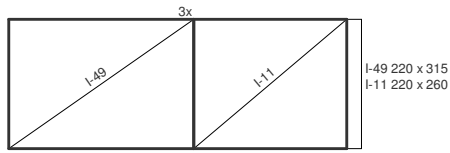

Q-503 (220 x 600)

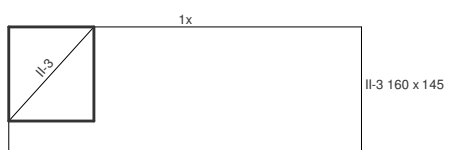
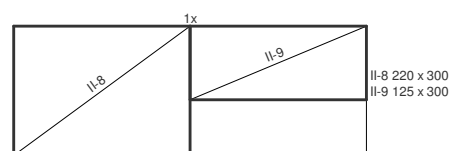
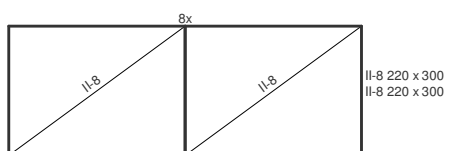
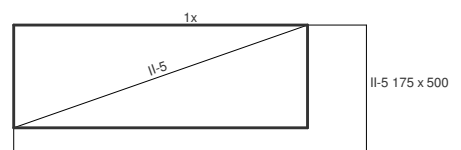
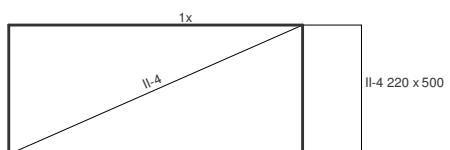
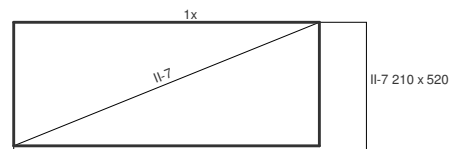
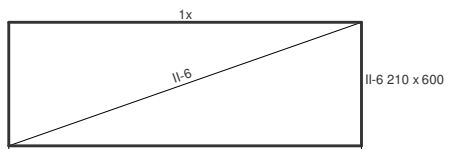
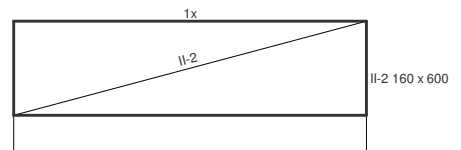
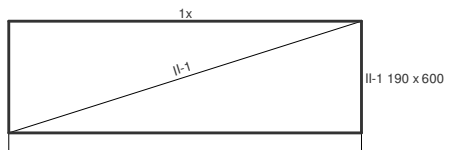



ARMATURNI NAČRT PLOŠČE NAD PRITLIČJEM
SPODNJA (POZITIVNA) ARMATURA

M 1:50

BETON C25/30
ARMATURA RA 400/500-z
MA 500/560

REŽE REZATI NA MESTU SAMEM
PREBOJE PREVERITI PO NAČRTU INSTALACIJ

MISEL		MISEL PROJEKTIRANJE IN INŽENIRING, d.o.o. ČANKARJEVA 1, 6250 POSTOJNA tel: 090 718 666, 18 867 e-mail: projekti@misel.si	IZS-1006
OBJEKTI, OKRACIJA	OSNOVNA ŠOLA PODGRAD		
NAROČNIK	OBČINA ILIRSKA BISTRICA Bazoviška 14, 6250 Ilirska Bistrica		
INVESTITOR	OBČINA ILIRSKA BISTRICA Bazoviška 14, 6250 Ilirska Bistrica		
ŠTEVILKA NAČRTA	G 018/11		
PROJEKCIJSKA DOCUMENTACIJSKA FAZA	P Z I	GRADBENE KONSTRUKCIJE	
VSEBINA / NASLOV RIBE	ARMATURA PLOŠČE NAD PRITLIČJEM	MERILO	ST. RIBE DATUM
ODGOVORNI VOJAKA PROJEKTA	INE	1:50	5 OKT. 2012
ODGOVORNI PROJEKTANT	IZTOK N. ČANČULA u.d.l.a	POPS	DATUM
	A - 0251		
	IZTOK KLEINBENCETL u.d.l.g	G - 0366	
PROJEKTANT			
SPREMEMBE	OPIS SPREMEMBE	POPS	DATUM

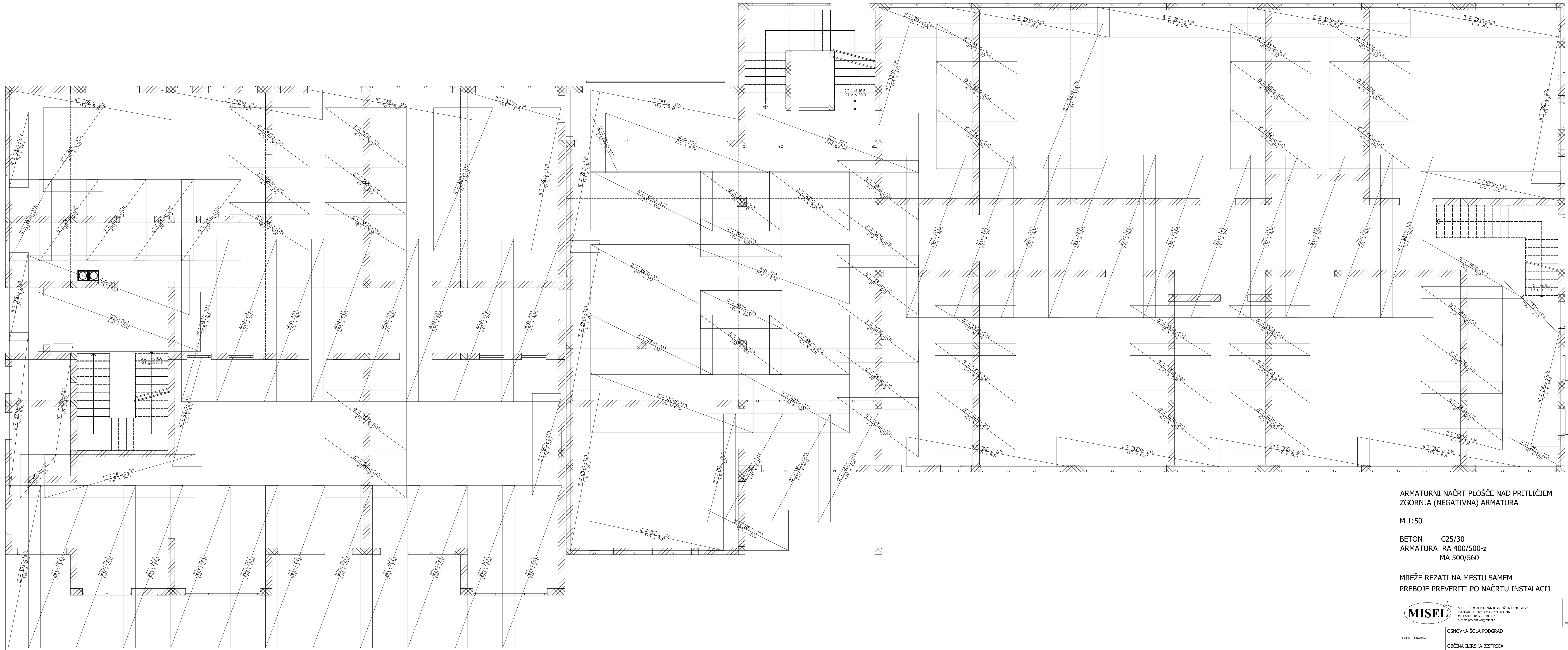

ARMATURNI NAČRT PLOŠČE NAD PRITLIČJEM
ZGORNJA (NEGATIVNA) ARMATURA

M 1:50

BETON C25/30
ARMATURA RA 400/500-z
MA 500/560

REŽE REZATI NA MESTU SAMEM
PREBOJE PREVERITI PO NAČRTU INSTALACIJ

 MISEL PROJEKTIRANJE IN INŽENIRING, d.o.o. GANČALJEVA 1, 6250 POSTOJNA tel: 090 718 666, 18 867 email: projekcijs@misel.si		IZS-1006
OBJEKTI, OKRACJA	OSNOVNA ŠOLA PODGRAD	
NAPOČNIK	OBČINA ILIRSKA BISTRICA Bazovška 14, 6250 Ilirska Bistrica	
INVESTITOR	OBČINA ILIRSKA BISTRICA Bazovška 14, 6250 Ilirska Bistrica	
ŠTEVILKA NAČRTA	G 018/11	
PROJEKCIJSKA DOCUMENTACIJA/FAZA	P Z I	GRADBENE KONSTRUKCIJE
VERSIJA / NASLOV RIBE	ARMATURA PLOŠČE NAD PRITLIČJEM	MERIL0 ST. RIBE DATUM
ODGOVORNI VOJAK PROJEKTA	IME IZTOK N. ČANČULA, u.d.l.a	1:50 6 OKT. 2012
ODGOVORNI PROJEKTANT	IZTOK KLEINBENCETL, u.d.l.a	POGPS DATUM
PROJEKTANT		
SPREMEMBE	OPIS SPREMEMBE	POGPS DATUM

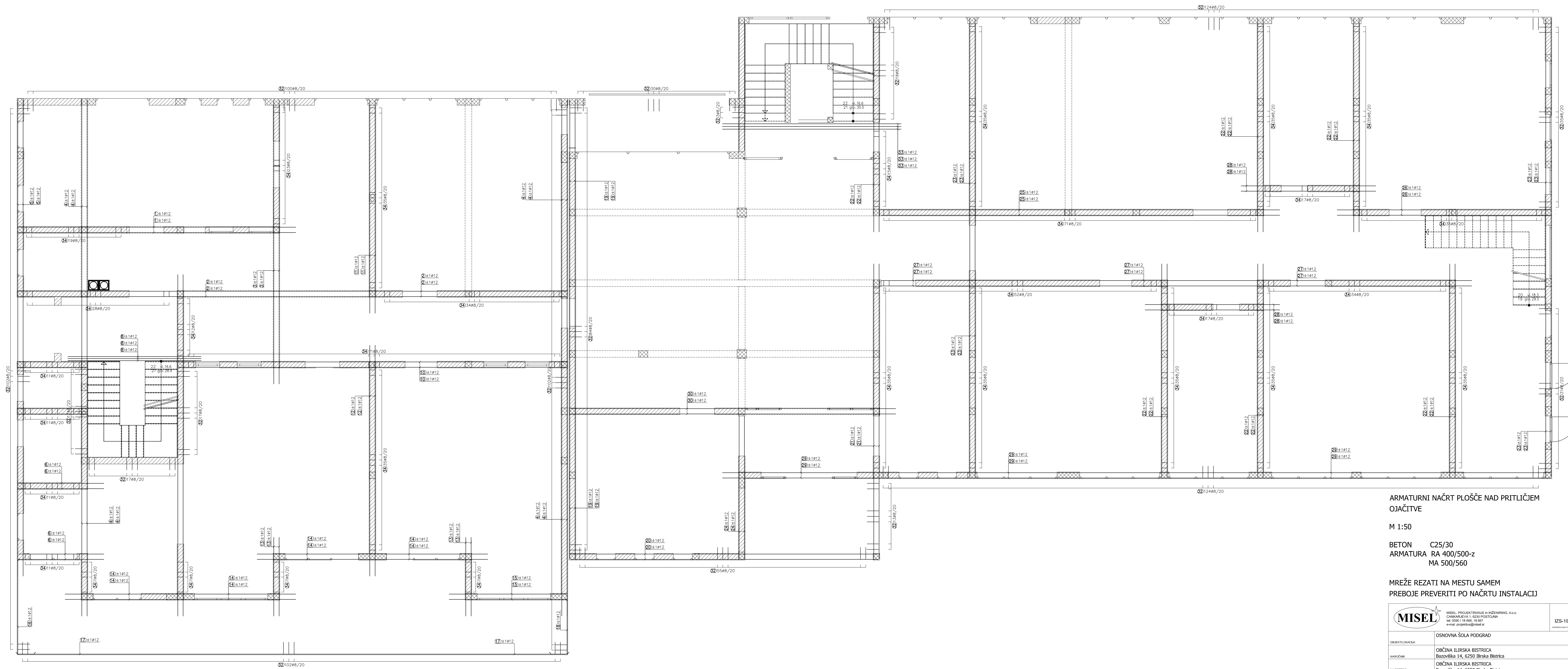

ARMATURNI NAČRT PLOŠČE NAD PRITLIČJEM
OJAČITVE

M 1:50

BETON C25/30
ARMATURA RA 400/500-z
MA 500/560

REŽE REZATI NA MESTU SAMEM
PREBOJE PREVERITI PO NAČRTU INSTALACIJ

MISEL		MISEL PROJEKTIRANJE IN INŽENIRING, d.o.o. KANJKOVA 1, 6250 POSTOJNA SI 0902 18 666 18 667 e-mail: projekcijs@misel.si	IZS-1006
OBJEKTI/OKRAGA	OSNOVNA ŠOLA PODGRAD		
NAROČNIK	OBČINA ILIRSKA BISTRICA Bazoviška 14, 6250 Ilirska Bistrica		
INVESTITOR	OBČINA ILIRSKA BISTRICA Bazoviška 14, 6250 Ilirska Bistrica		
ŠTEVILKA NAČRTA	G 018/11		
PROJEKCIJSKA DOKUMENTACIJSKA FAZA	P Z I	GRADBENE KONSTRUKCIJE	
VSEBINA / NASLOV RIBE	ARMATURA PLOŠČE NAD PRITLIČJEM	MERILO 1:50	ST. RIBE 7
ODGOVORNA VOJKA PROJEKTA	IZTOK N. ČANČULA, u.d.l.a	POPS	OKT. 2012
ODGOVORNI PROJEKTANT	IZTOK KLEINBENCETL, u.d.l.g	A - 0251	DATUM
PROJEKTANT		G - 0366	
SPREMEMBE	OPIS SPREMEMBE	POPS	DATUM

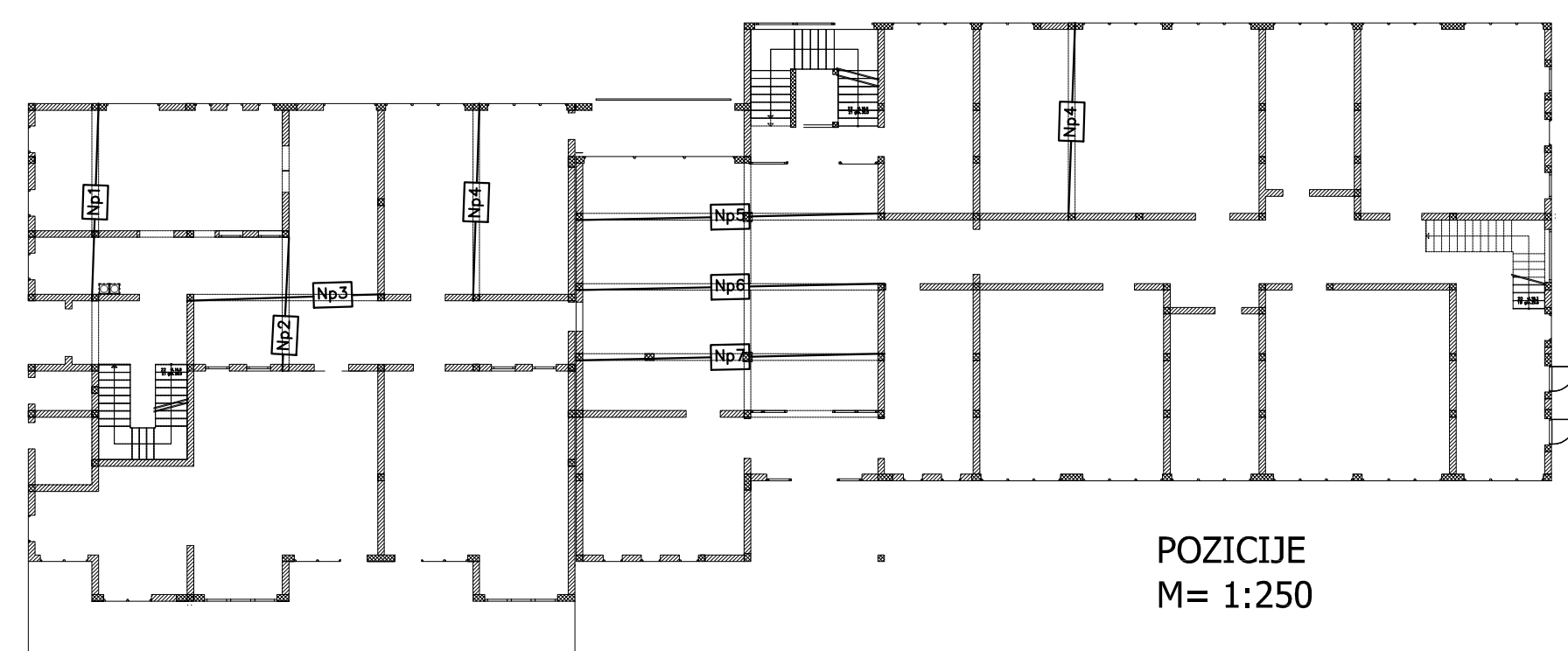
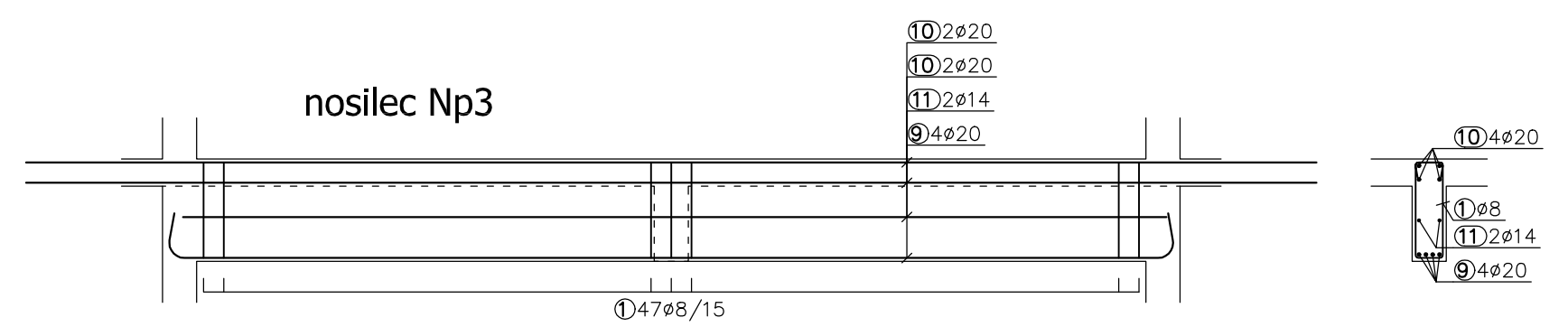
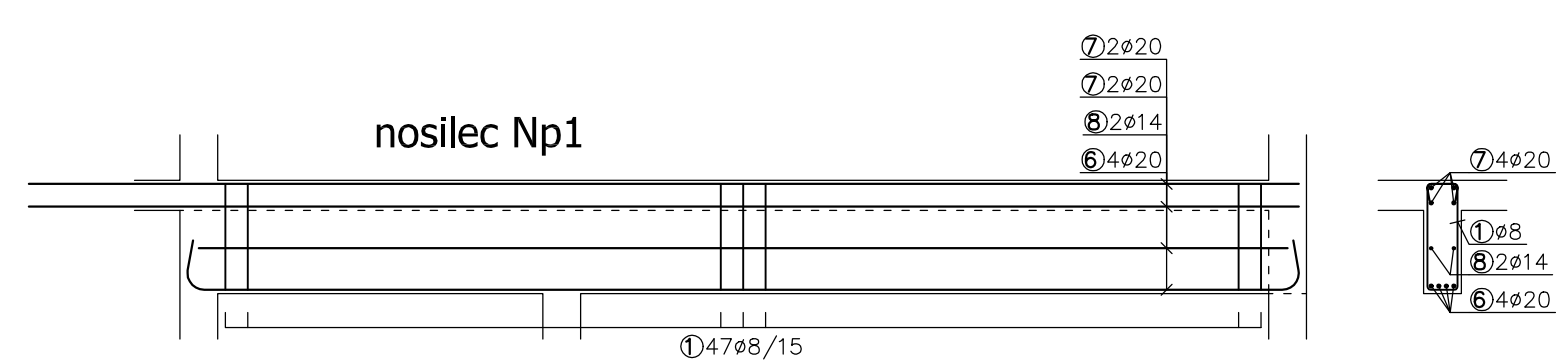
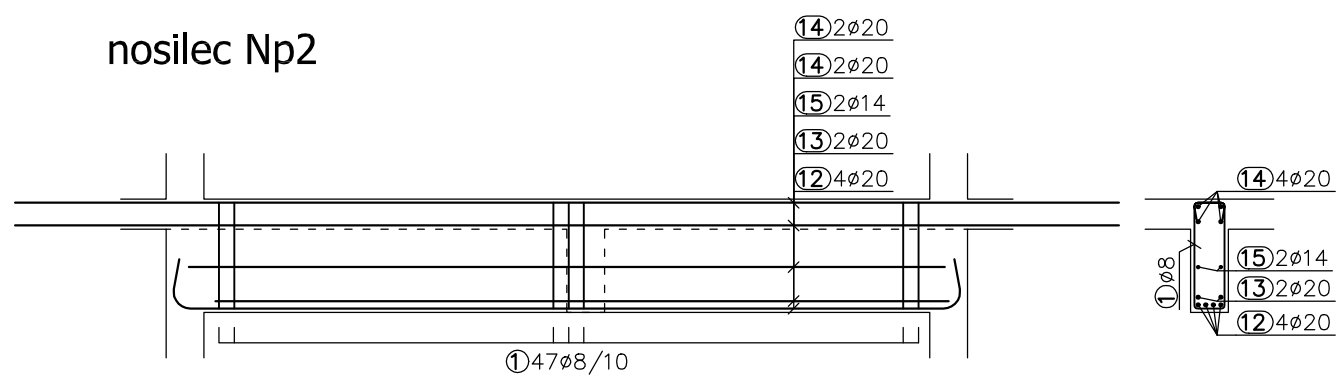
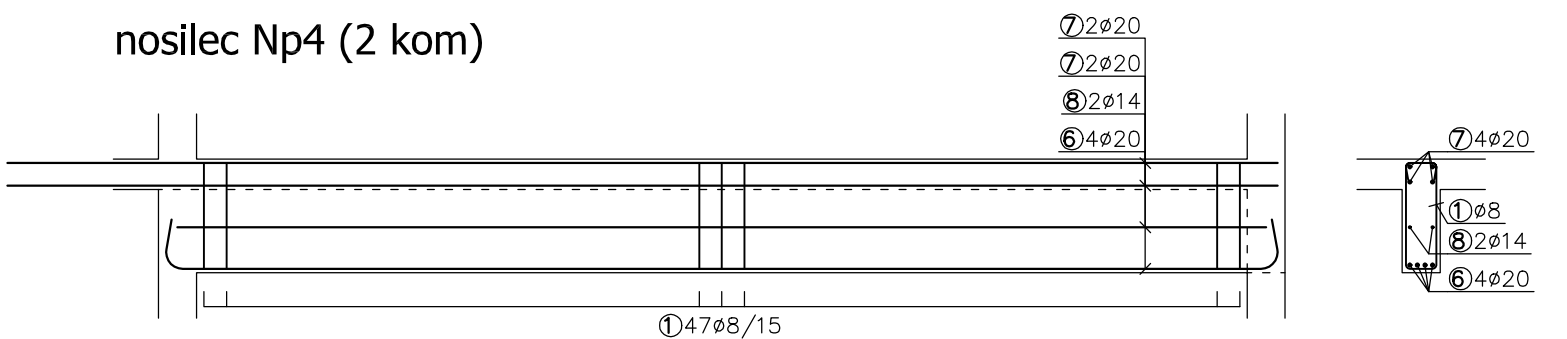
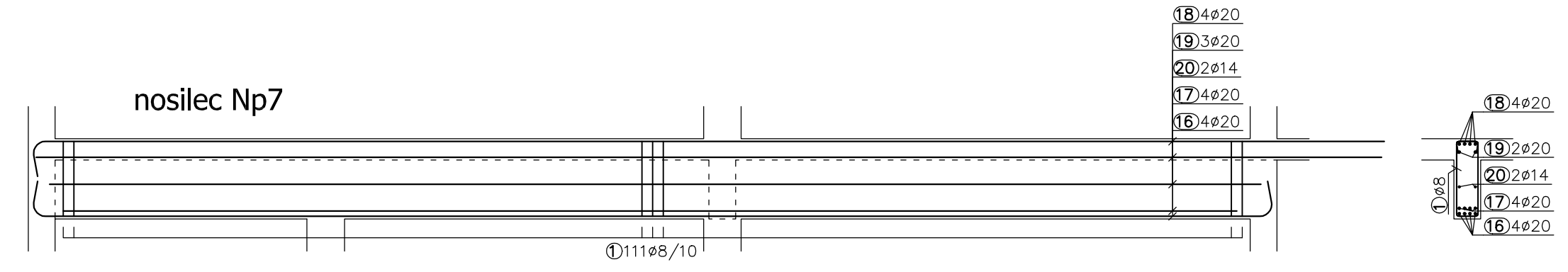
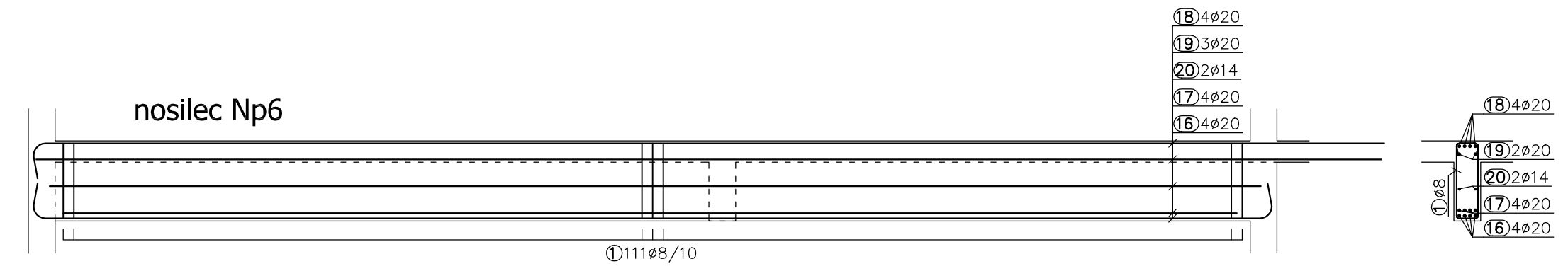
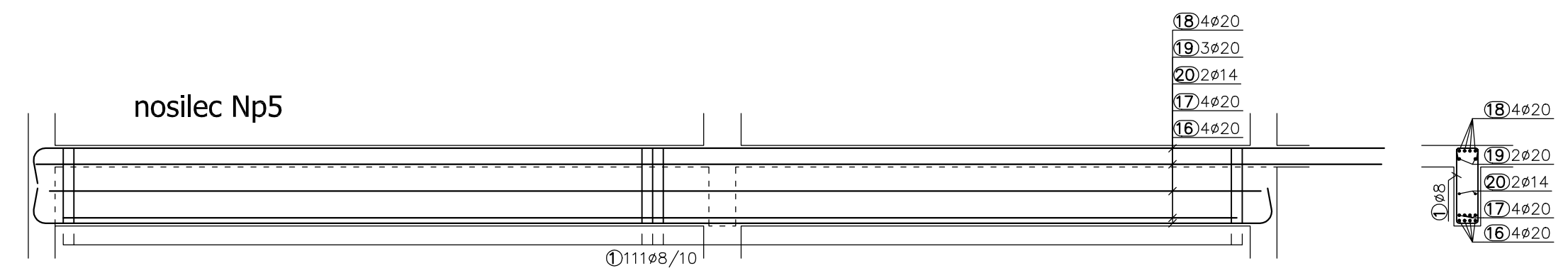

POZICIJE
M= 1:250











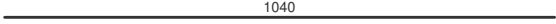

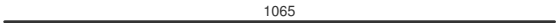
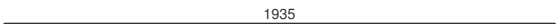
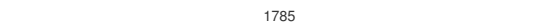



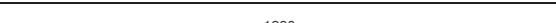
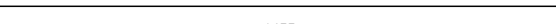
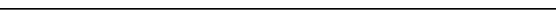

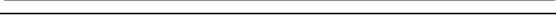



ARMATURNI NAČRT NOSILCEV NAD PRITLIČJEM

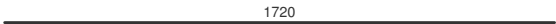
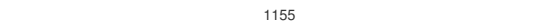

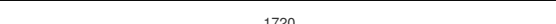
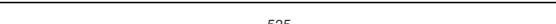
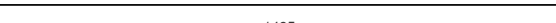
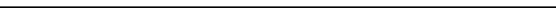

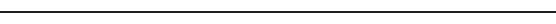
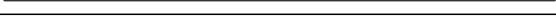
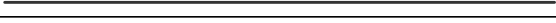

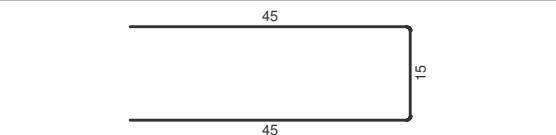

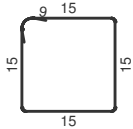
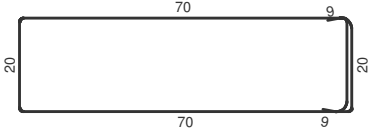

M 1:50

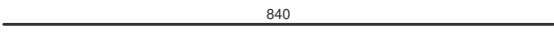
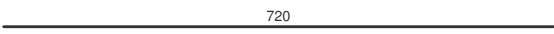
BETON C25/30
ARAMTURA RA 400/500-z
MA 500/560

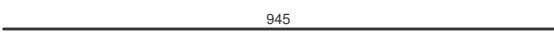
MREŽE REZATI NA MESTU SAMEM
PREBOJE PREVERITI PO NAČRTU INSTALACIJ

 MISEL, PROJEKTIRANJE in INŽENIRING, d.o.o. CANKARJEVA 1, 6230 POSTOJNA tel: 0590 / 18 666, 18 667 e-mat: projektiva@misel.si		IZS-1006 <small>IDENTIFIKACIJSKA ŠTEVILKA</small>		
OBJEKT/LOKACIJA	OSNOVNA ŠOLA PODGRAD			
NAROČNIK	OBČINA ILIRSKA BISTRICA Bazoviška 14, 6250 Ilirska Bistrica			
INVESTITOR	OBČINA ILIRSKA BISTRICA Bazoviška 14, 6250 Ilirska Bistrica			
ŠTEVILKA NAČRTA	G 018/11			
PROJEKTNÁ DOKUMENTACIJA / FAZA	P Z I	GRADBENE KONSTRUKCIJE		
VSEBINA / NASLOV RISBE	ARMATURA NOSILCEV NAD PRITLIČJEM	MERILO 1:50	ŠT. RISBE 8	DATUM OKT. 2012
ODGOVORNI VODJA PROJEKTA	IME	IDENTIFIKACIJSKA ŠTEVILKA	PODPIS	DATUM
ODGOVORNI PROJEKTANT	IZTOK N. ČANČULA u.d.i.a	A - 0251		
	IZTOK KLEINBENCETL u.d.i.g	G - 0368		
PROJEKTANT				
SPREMEMBE	OPIS SPREMEMBE		PODPIS	DATUM:

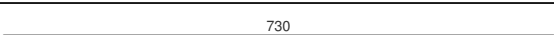
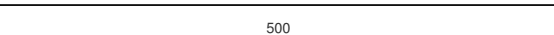
ozn	oblika in mere (cm)	GAØ (mm)	RAØ (mm)	lg (cm)	n (kos)	lgn (m)
Plosca nad pritlicjem (1 kos.)						
1			12	1040	4	41.60
2			12	2055	4	82.20
3			12	1065	4	42.60
4			12	1935	8	154.80
5			12	1785	4	71.40
6			12	320	8	25.60
7			12	255	8	20.40
8			12	500	6	30.00
9			12	1280	4	51.20
10			12	1455	4	58.20
11			12	800	4	32.00
12			12	865	4	34.60
13			12	295	8	23.60
14			12	865	8	69.20
15			12	440	4	17.60
16			12	410	2	8.20
17			12	2060	2	41.20
18			12	260	2	5.20
19			12	1720	4	68.80
20			12	1155	4	46.20
21			12	1105	4	44.20
22			12	800	24	192.00
23			12	1720	8	137.60
24			12	535	4	21.40
25			12	1495	4	59.80
26			12	800	4	32.00
27			12	2215	4	88.60
28			12	505	8	40.40
29			12	3105	4	124.20
30			12	1220	4	48.80
31			12	495	4	19.80
32			8	105	974	1022.70
33			12	670	6	40.20

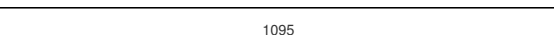
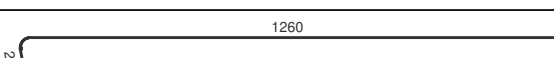
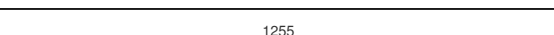
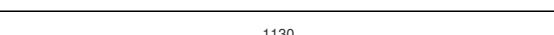
ozn	oblika in mere (cm)	GAØ (mm)	RAØ (mm)	lg (cm)	n (kos)	lgn (m)
34			8	78	850	663.00
Nosilci nad pritlicjem (1 kos.)						
1			8	218	521	1135.78
6			20	779	8	62.32
7			20	840	8	67.20
8			14	720	4	28.80
9			20	779	4	31.16
10			20	945	4	37.80
11			14	720	2	14.40
12			20	564	4	22.56
13			20	485	2	9.70
14			20	730	4	29.20
15			14	500	2	10.00
16			20	1199	12	143.88
17			20	1095	12	131.40
18			20	1282	12	153.84
19			20	1255	9	112.95
20			14	1130	6	67.80

Ø (mm)	lgn (m)	kg/m'	Teža (kg)
RA 400/500			
8	2821.48	0.409	1153.99
12	1773.6	0.920	1631.71
14	121	1.252	151.49
20	802.01	2.475	1984.97
Skupaj			4922.16

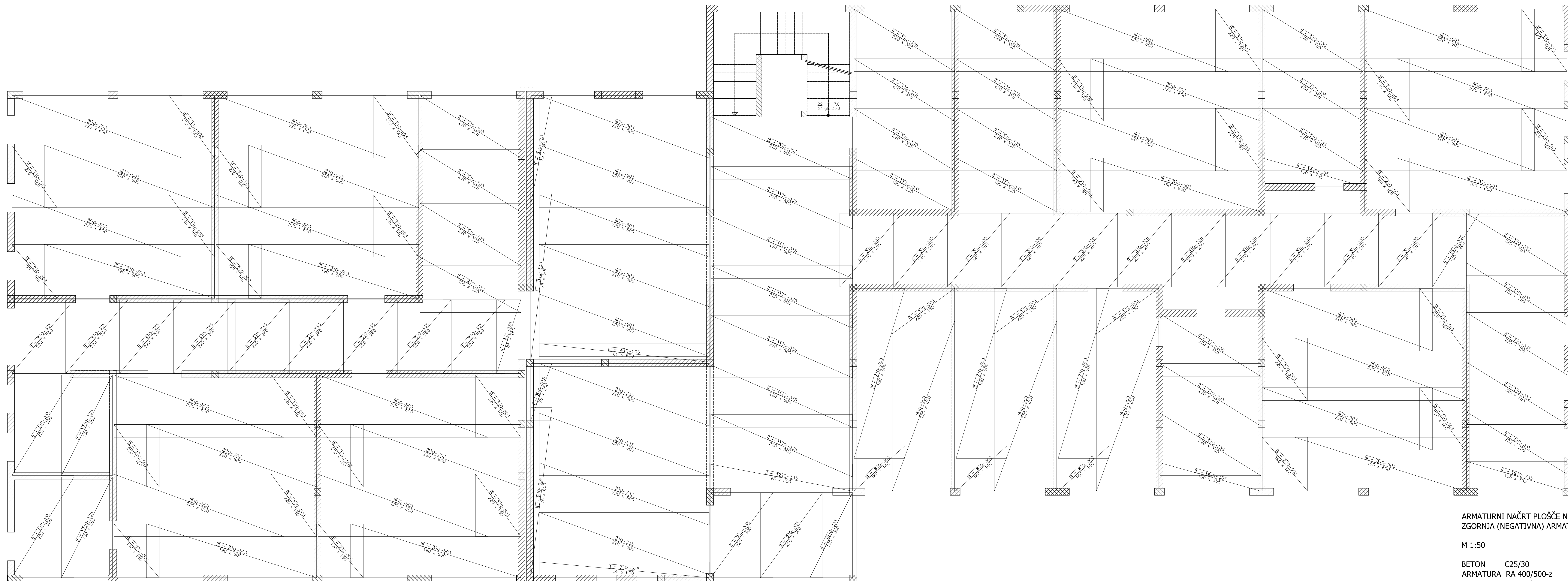

ARMATURNI NAČRT PLOŠČE NAD NADSTROPJEM
ZGORNJA (NEGATIVNA) ARMATURA

M 1:50

BETON C25/30
ARMATURA RA 400/500-z
MA 500/560

MREŽE REZATI NA MESTU SAMEM
PREBOJE PREVERITI PO NAČRTU INSTALACIJ

		MISEL PROJEKTIRANJE IN INŽENIRING, d.o.o. GANČARJEVA 1, 6250 POSTOJNA tel: 090 718 666, 18 867 e-mail: projekcijs@misel.si	IZS-1006 www.misel.si
OBJEKTI, OKRAGA	OSNOVNA ŠOLA PODGRAD		
NAPOČNIK	OBČINA ILIRSKA BISTRICA Bazoviška 14, 6250 Ilirska Bistrica		
INVESTITOR	OBČINA ILIRSKA BISTRICA Bazoviška 14, 6250 Ilirska Bistrica		
ŠTEVILKA NAČRTA	G 018/11		
PROJEKCIJSKA DOKUMENTACIJA/FAZA	P Z I	GRADBENE KONSTRUKCIJE	
		MERILO	ST. RIBE
VSEBINA / NASLOV RIBE	ARMATURA PLOŠČE NAD NADSTROPJEM	1:50	9
			OKT. 2012
ODGOVORNI VOJAK PROJEKTA	IZTOK N. ČANČULA, u.d.l.a.	A - 0251	
ODGOVORNI PROJEKTANT	IZTOK KLEINBENCETL, u.d.l.g.	G - 0366	
PROJEKTANT			
SPREMEMBE	OPIS SPREMEMBE	POPS	DATUM

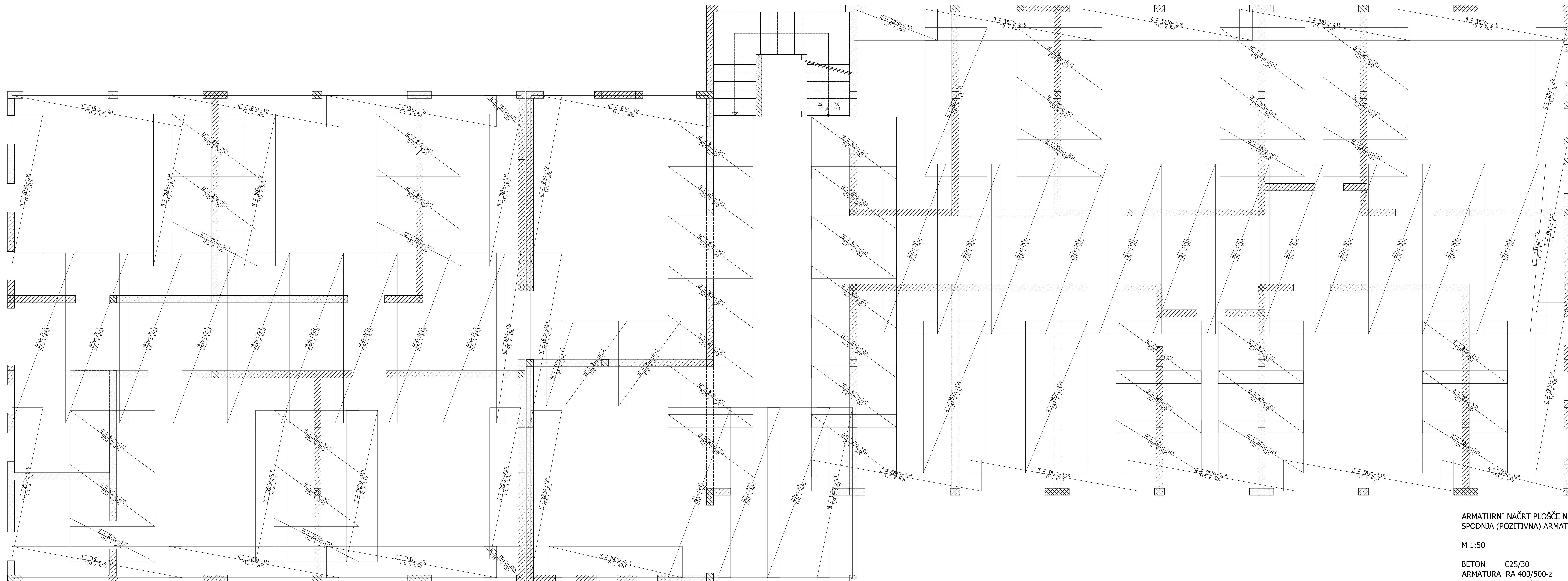

ARMATURNI NAČRT PLOŠČE NAD NADSTROPJEM
SPODNJA (POZITIVNA) ARMATURA

M 1:50

BETON C25/30
ARMATURA RA 400/500-z
MA 500/560

MREŽE REZATI NA MESTU SAMEM
PREBOJE PREVERITI PO NAČRTU INSTALACIJ

		MISEL PROJEKTIRANJE IN INŽENIRING, d.o.o. GANČALJEVA ULICA 1, 6250 POSTOJNA tel: 050 718 666, 718 667 email: projekcijs@misel.si	IZS-1006 www.misel.si	
OBJEKTI, OKRACIJA	OSNOVNA ŠOLA PODGRAD			
NAROČNIK	OBČINA ILIRSKA BISTRICA Bazoviška 14, 6250 Ilirska Bistrica			
INVESTITOR	OBČINA ILIRSKA BISTRICA Bazoviška 14, 6250 Ilirska Bistrica			
ŠTEVILKA NAČRTA	G 018/11			
PROJEKCIJA	P Z I			
PROJEKCIJA	GRADBENE KONSTRUKCIJE			
VERSIJA / NASLOV RIBE	ARMATURA PLOŠČE NAD NADSTROPJEM	MERILO	ST. RIBE	DATUM
ODGOVORNI VOJKA PROJEKTA	INE	1:50	10	OKT. 2012
ODGOVORNI PROJEKTANT	IZTOK N. ČANČULA u.d.l.a	A - 0251	POGPS	DATUM
PROJEKTANT	IZTOK KLEBENCETL u.d.l.g	G - 0366		
SPREMEMBE	OPIS SPREMEMBE	POGPS	DATUM	

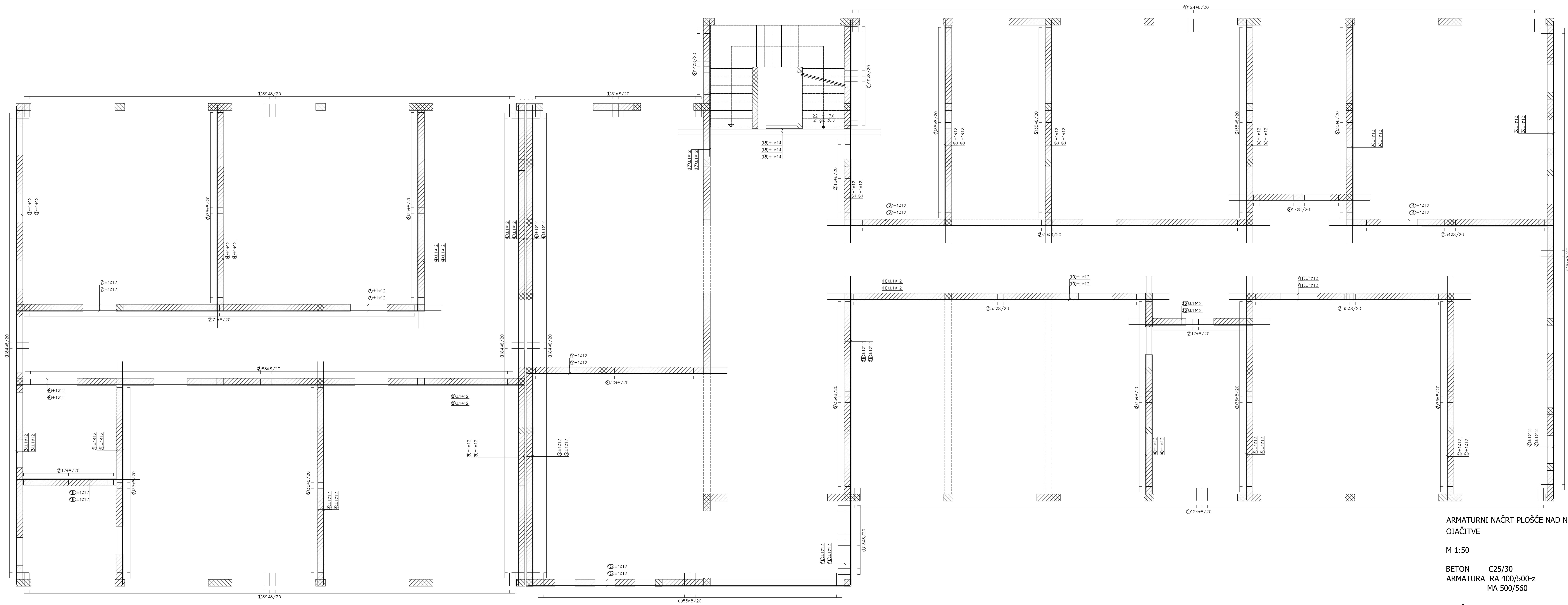

ARMATURNI NAČRT PLOŠČE NAD NADSTROPJEM
OJAČITVE

M 1:50

BETON C25/30
ARMATURA RA 400/500-z
MA 500/560

REŽE REZATI NA MESTU SAMEM
PREBOJE PREVERITI PO NAČRTU INSTALACIJ

		MISEL PROJEKTIRANJE IN INŽENIRING, d.o.o. GANČALJEVA 1, 6250 POSTOJNA SI-5060 T: 0566 18 867 email: projekcijs@misel.si		IZS-1006 <small>www.misel.si</small>
		OSNOVNA ŠOLA PODGRAD		
OBJEKTI, OKRAGA	OBČINA ILIRSKA BISTRICA			
NAROČNIK	Bazoviška 14, 6250 Ilirska Bistrica			
INVESTITOR	OBČINA ILIRSKA BISTRICA			
ŠTEVILKA NAČRTA	G 018/11			
PROJEKCIJSKA DOKUMENTACIJSKA FAZA	P Z I	GRADBENE KONSTRUKCIJE		
VSEBINA / NASLOV REŠE	ARMATURA PLOŠČE NAD NADSTROPJEM	MERILO	ST. REŠE	DATUM
ODGOVORNI VOJVA PROJEKTA	IZTOK N. ČANČULA, I.G.L.B.	1:50	11	OKT. 2012
ODGOVORNI PROJEKTIJANT	IZTOK KLEBENCETL, U.G.L.B.			
PROJEKCIJANT				
SPREMEMBE	OPIS SPREMEMBE		POPS	DATUM

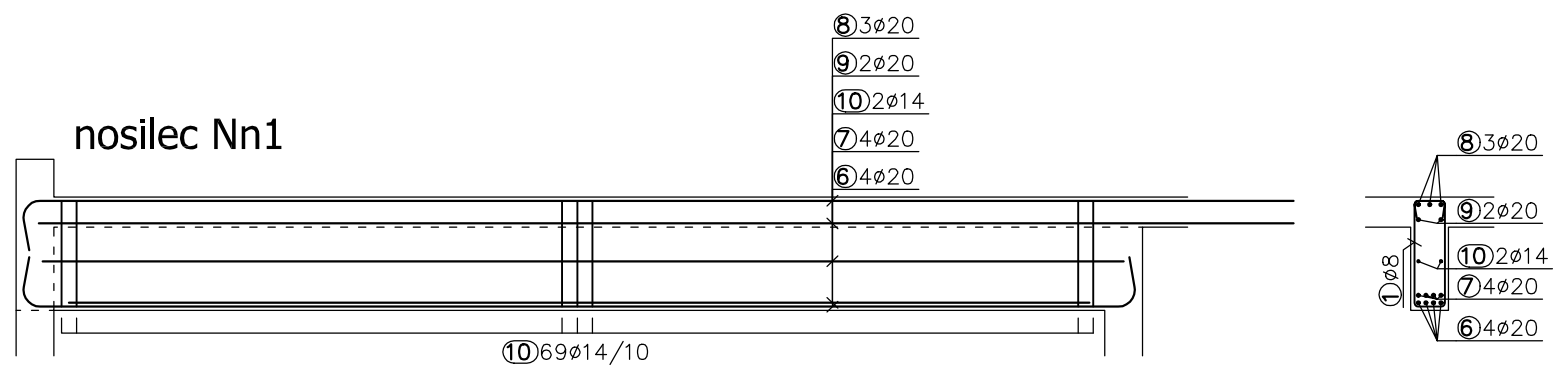

ARMATURNI NAČRT PLOŠČE NAD NADSTROPJEM OJAČITVE



M 1:50

BETON C25/30
ARMATURA RA 400/500-z
MA 500/560

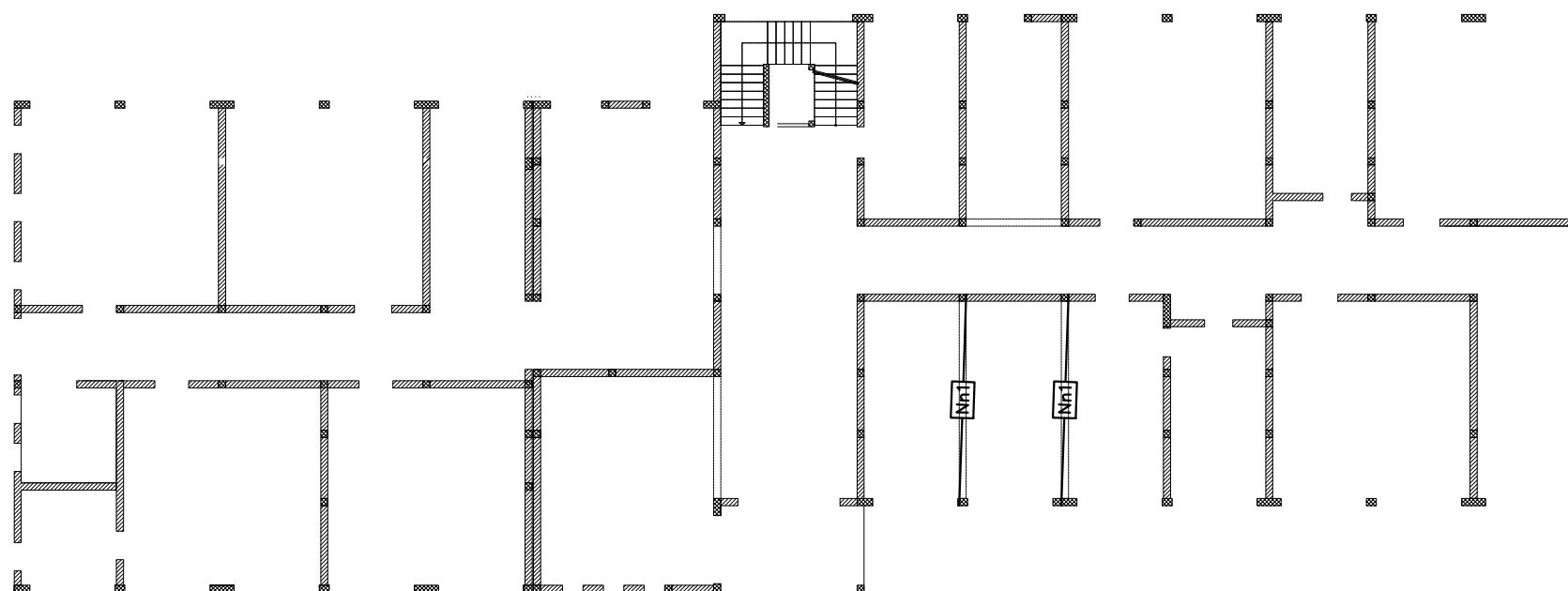
MREŽE REZATI NA MESTU SAMEM
PREBOJE PREVERITI PO NAČRTU INSTALACIJ

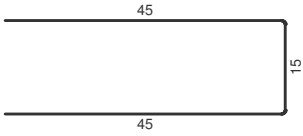
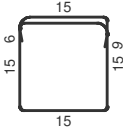

 MISEL, PROJEKTIRANJE in INŽENIRING, d.o.o. CANKARJEVA 1, 6230 POSTOJNA tel: 0590 / 18 666, 18 667 e-mal: projektiva@misel.si		IZS-1006 <small>IDENTIFIKACIJSKA ŠTEVILKA</small>		
OBJEKT/LOKACIJA	OSNOVNA ŠOLA PODGRAD			
NAROČNIK	OBČINA ILIRSKA BISTRICA Bazoviška 14, 6250 Ilirska Bistrica			
INVESTITOR	OBČINA ILIRSKA BISTRICA Bazoviška 14, 6250 Ilirska Bistrica			
ŠTEVILKA NAČRTA	G 018/11			
PROJEKTNÁ DOKUMENTACIJA / FAZA	P Z I	GRADBENE KONSTRUKCIJE		
VSEBINA / NASLOV RISBE	ARMATURA PLOŠČE NAD NADSTROPJEM	MERILO	ŠT. RISBE	DATUM
		1:50	12	OKT. 2012
ODGOVORNI VODJA PROJEKTA	IME	IDENTIFIKACIJSKA ŠTEVILKA	PODPIS	DATUM
ODGOVORNI PROJEKTANT	IZTOK N. ČANČULA u.d.i.a	A - 0251		
PROJEKTANT	IZTOK KLEINBENCETL u.d.i.g	G - 0368		
SPREMEMBE	OPIS SPREMEMBE		PODPIS	DATUM:

ozn	oblika in mere (cm)	GAØ (mm)	RAØ (mm)	lg (cm)	n (kos)	lgn (m)
Plosca nad nadstropjem (1 kos.)						
1			8	105	880	924.00
2			8	93	881	819.33
3	1710		12	1710	8	136.80
4	800		12	800	48	384.00
5	840		12	840	8	67.20
6	947		12	948	8	75.84
7	1520		12	1520	4	60.80
8	1815		12	1815	4	72.60
9	715		12	715	4	28.60
10	1225		12	1225	4	49.00
11	865		12	865	4	34.60
12	505		12	505	8	40.40
13	1585		12	1585	4	63.40
14	800		12	800	4	32.00
15	1155		12	1155	4	46.20
16	1105		12	1105	4	44.20
17	490		12	490	4	19.60
18	725		14	725	6	43.50
19	440		12	440	4	17.60
Nosilci nad nadstropjem (1 kos.)						
6			20	779	4	31.16
7	675		20	675	4	27.00
8			20	862	3	25.86
9	830		20	830	2	16.60
10	715		14	715	71	507.65

Ø (mm)	lgn (m)	kg/m'	Teža (kg)
RA 400/500			
8	1743.33	0.409	713.02
12	1172.84	0.920	1079.01
14	551.15	1.252	690.04
20	100.62	2.475	249.03
Skupaj			2731.10

okvir OK-G

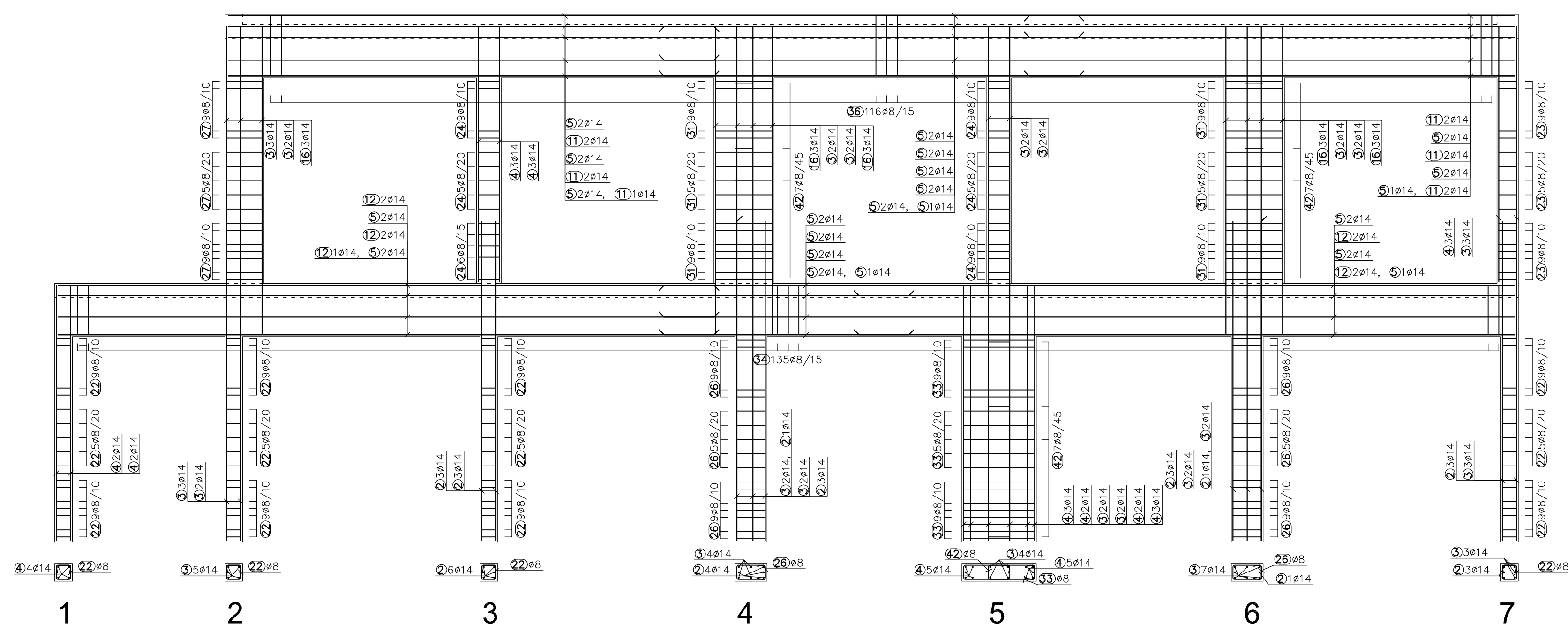

okvir OK-H

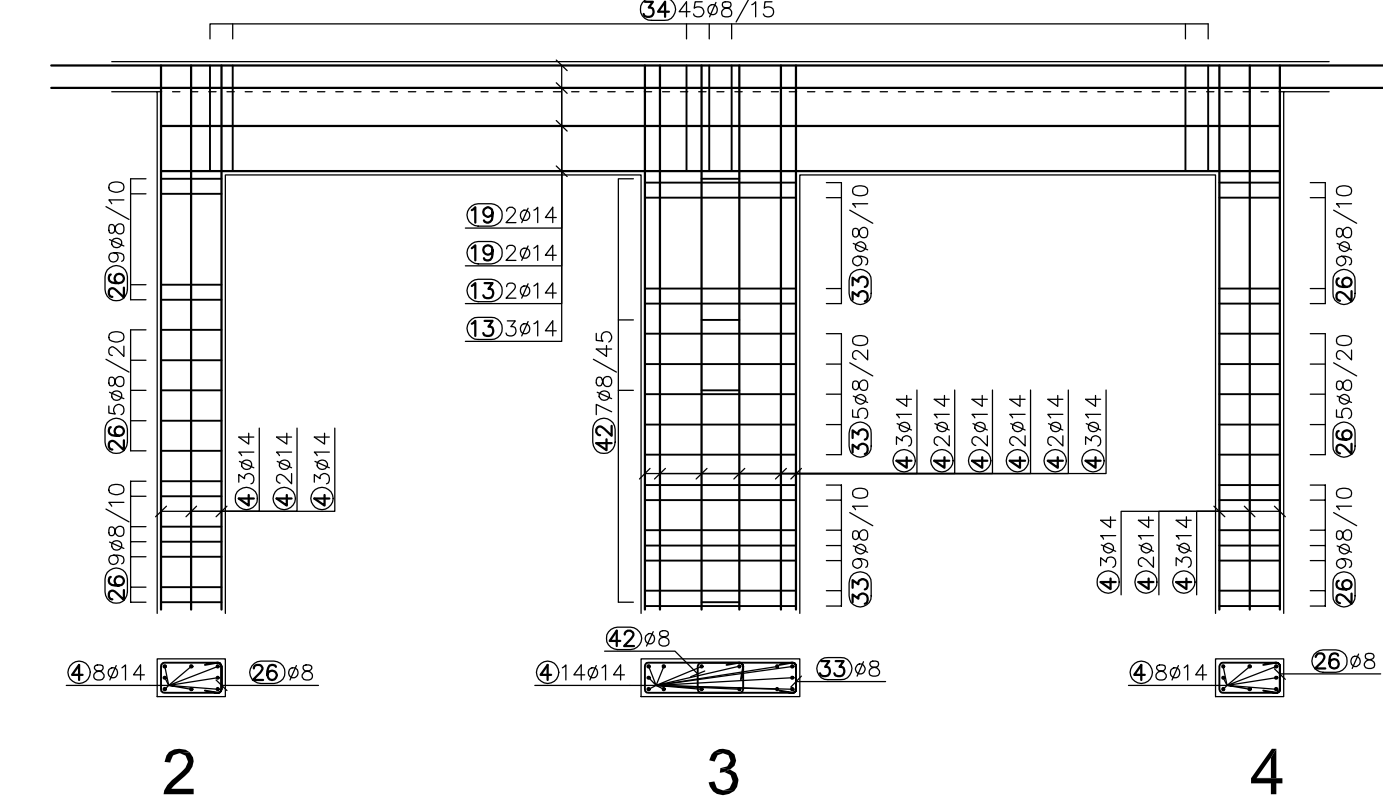

okvir OK-H

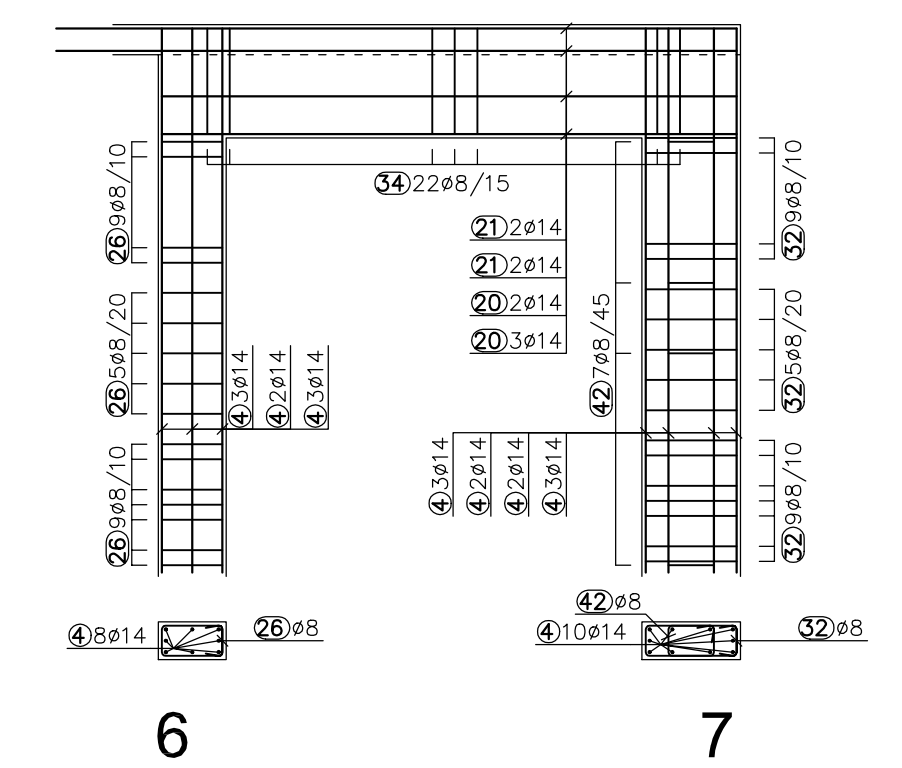

okvir OK-F

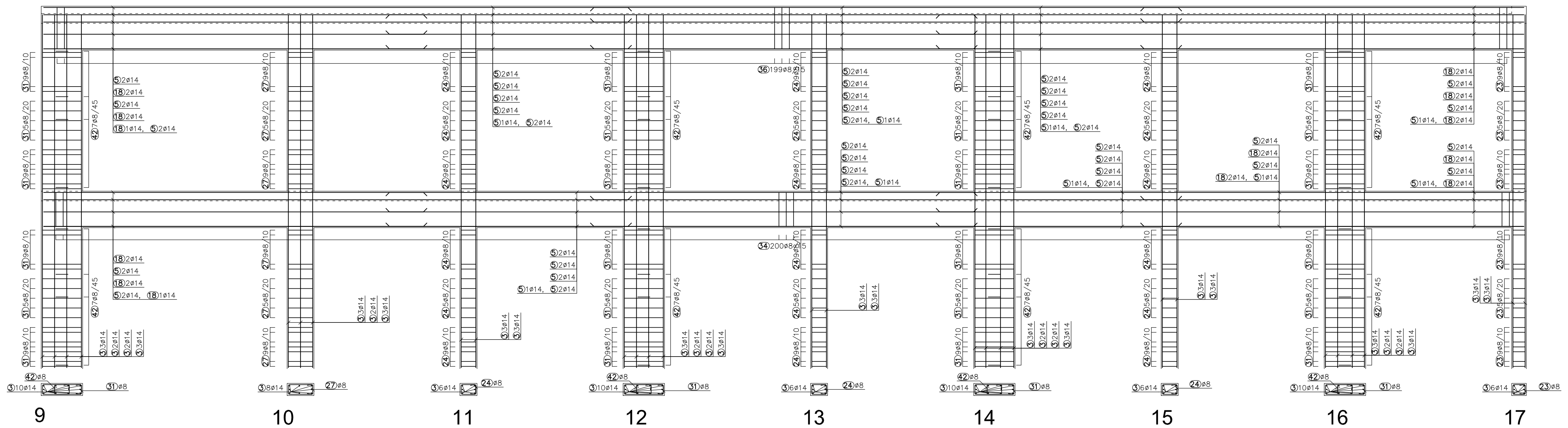

ARMATURNI NAČRT OKVIRJEV: OK-F, OK-G, OK-H

M 1:50

BETON C25/30
 ARMATURA RA 400/500-z
 MA 500/560

MRŽE REZATI NA MESTU SAMEM
 PREBOJE PREVERITI PO NAČRTU INSTALACIJ

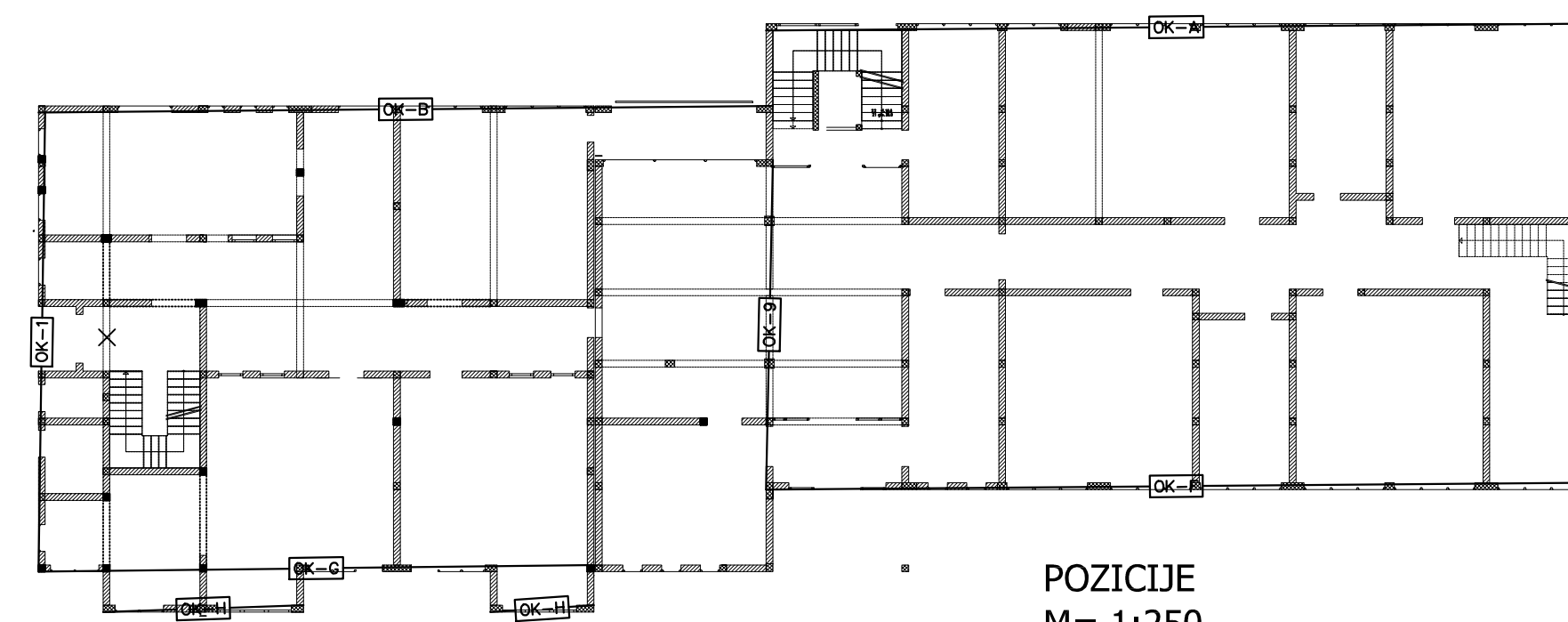

POZICIJE
 M = 1:250

MISEL PROJEKTIRANJE IN INŽENIRING, d.o.o. CANKARJEVA 1, 6230 POSTOJNA TEL: 0500 / 18 666, 18 667 E-MAIL: projekta@misel.si		IZS-1006	
		OSNOVNA ŠOLA PODGRAD	
OBJEKTI, OKAČJA	OBČINA ILIRSKA BISTRICA		
NAROČNIK	Bazoviška 14, 6250 Ilirska Bistrica		
INVESTITOR	OBČINA ILIRSKA BISTRICA		
ŠTEVILKA NAČRTA	G 018/11		
PROJEKTA DOKUMENTACIJA / FAZA	P Z I	GRADBENE KONSTRUKCIJE	
VSEBINA / NASLOV RISBE	ARMATURA OKVIRJEV	MERILO 1:50	ŠT. RISBE 13
IME	IZTOK N. ČANČULA u.d.l.a	ODPORNA ENOTA	PODPIS
ODGOVORNI VODJA PROJEKTA	MA 500/560	A - 0251	DATUM
ODGOVORNI PROJEKTANT	IZTOK KLEINBENCETL u.d.l.g	G - 0368	
PROJEKTANT			
SPREMEMBE	OPIS SPREMEMBE	PODPIS	DATUM

okvir OK-A

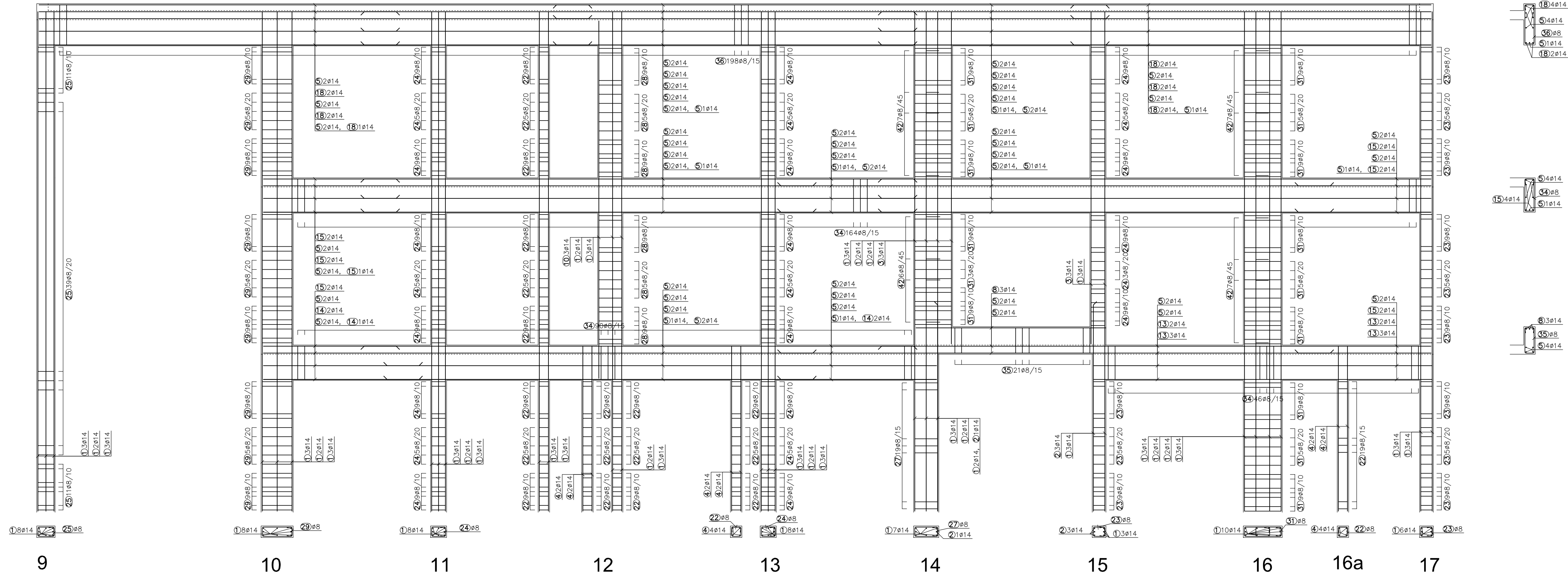

okvir OK-B

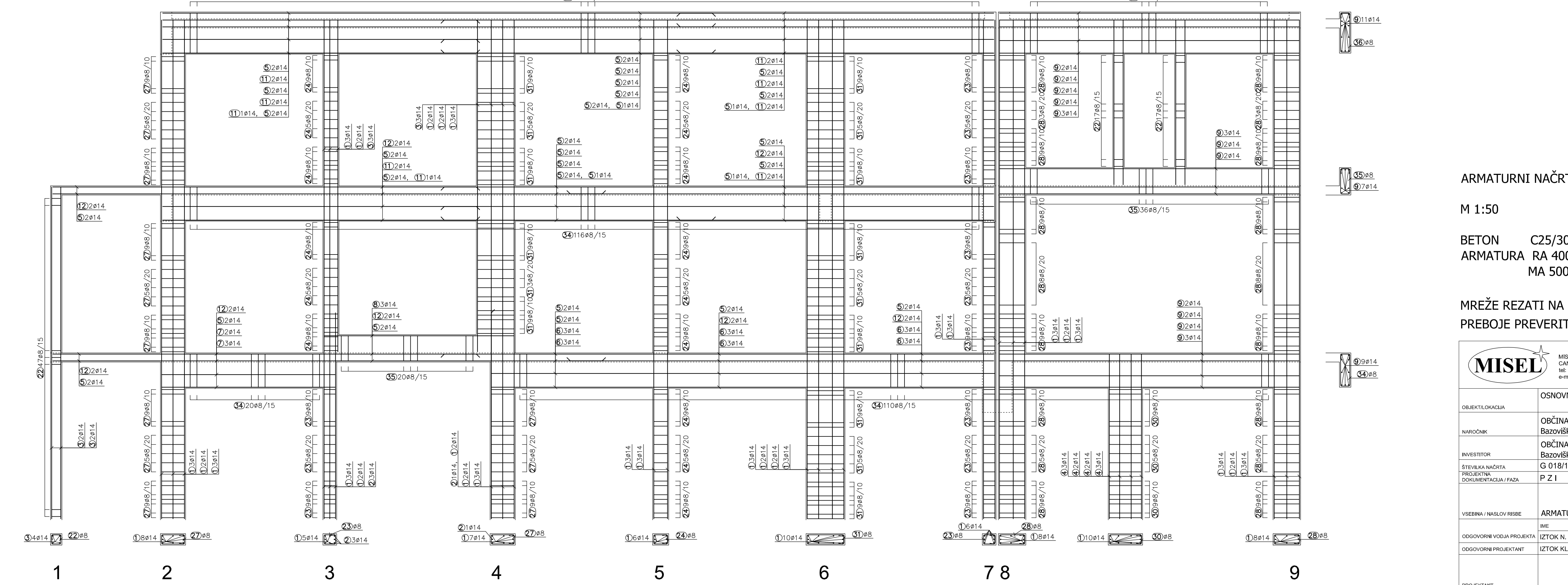

ARMATURNI NAČRT OKVIRJEV: OK-A, OK-B

M 1:50

BETON C25/30
 ARMATURA RA 400/500-z
 MA 500/560

MRŽE REZATI NA MESTU SAMEM
 PREBOJE PREVERITI PO NAČRTU INSTALACIJ

MISEL MISEL PROJEKTIRANJE IN INŽENIRING, d.o.o. ČANKARJEVA 1, 6250 POSTOJNA TEL: 0500 / 18 666, 18 667 E-MAIL: projekta@misel.si		IZS-1006 www.izs.si
OSNOVNA ŠOLA PODGRAD		
OBČINA ILIRSKA BISTRICA Bazoviška 14, 6250 Ilirska Bistrica		
OBČINA ILIRSKA BISTRICA Bazoviška 14, 6250 Ilirska Bistrica		
P Z I		GRADBENE KONSTRUKCIJE
VSEBINA / NASLOV RISBE		MERILO
ARMATURA OKVIRJEV		ŠT. RISBE
IME		14
ODGOVORNI VOĐA PROJEKTA		PODPIS
ODGOVORNI PROJEKTANT		DATUM
PROJEKTANT		DATUM
SPREMEMBE		DATUM

okvir OK-17

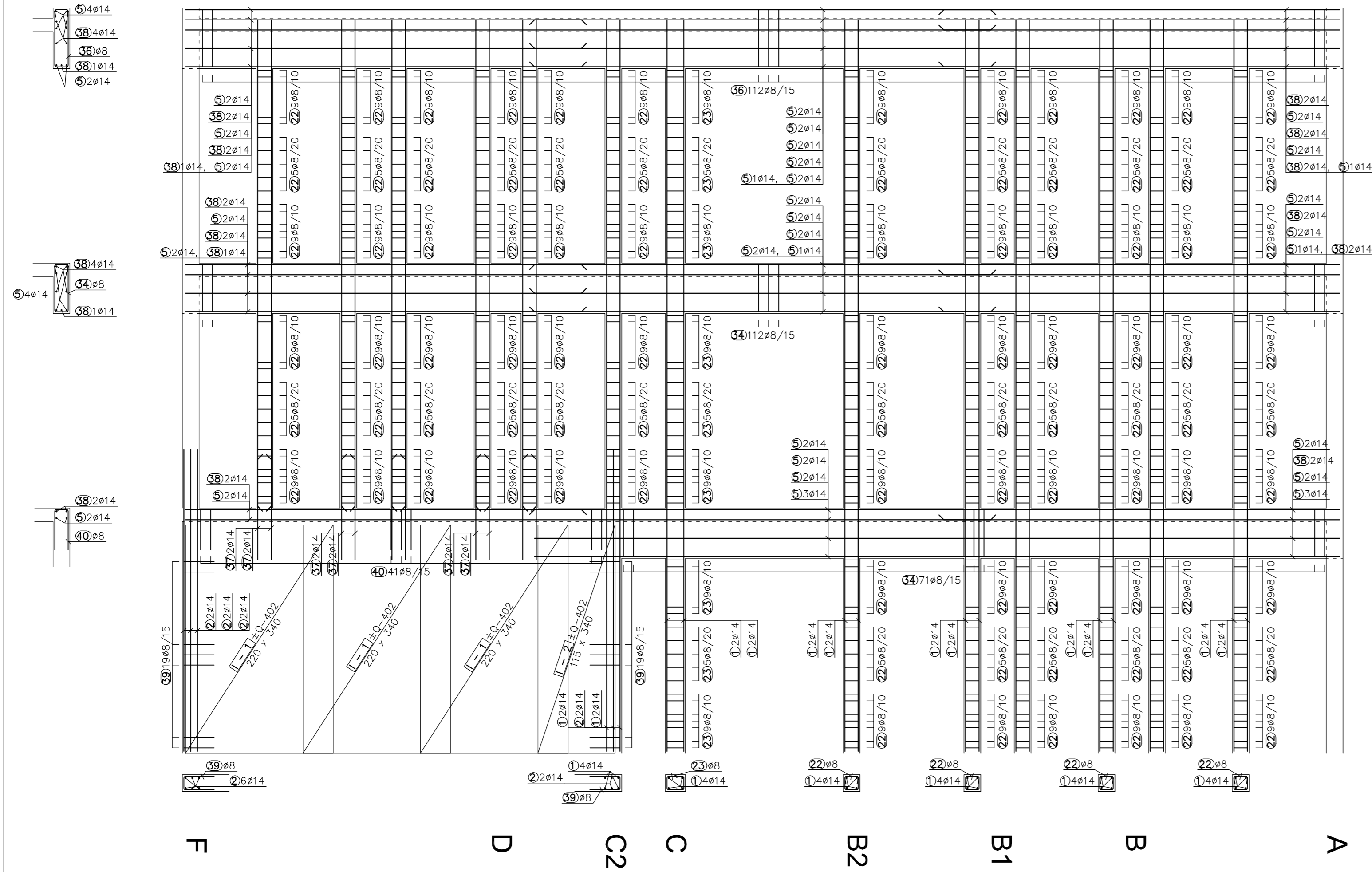

okvir OK-9

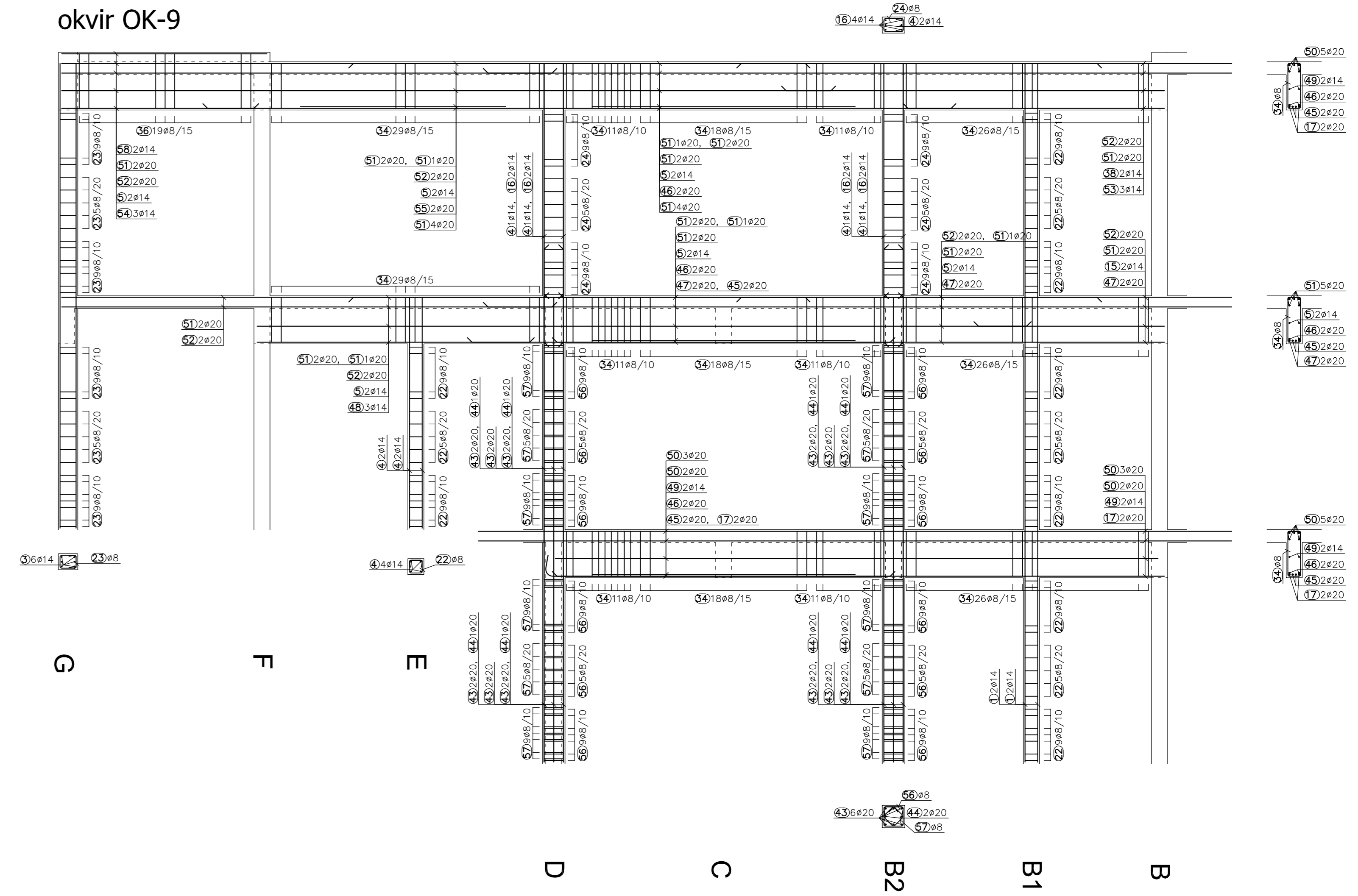

okvir OK-1

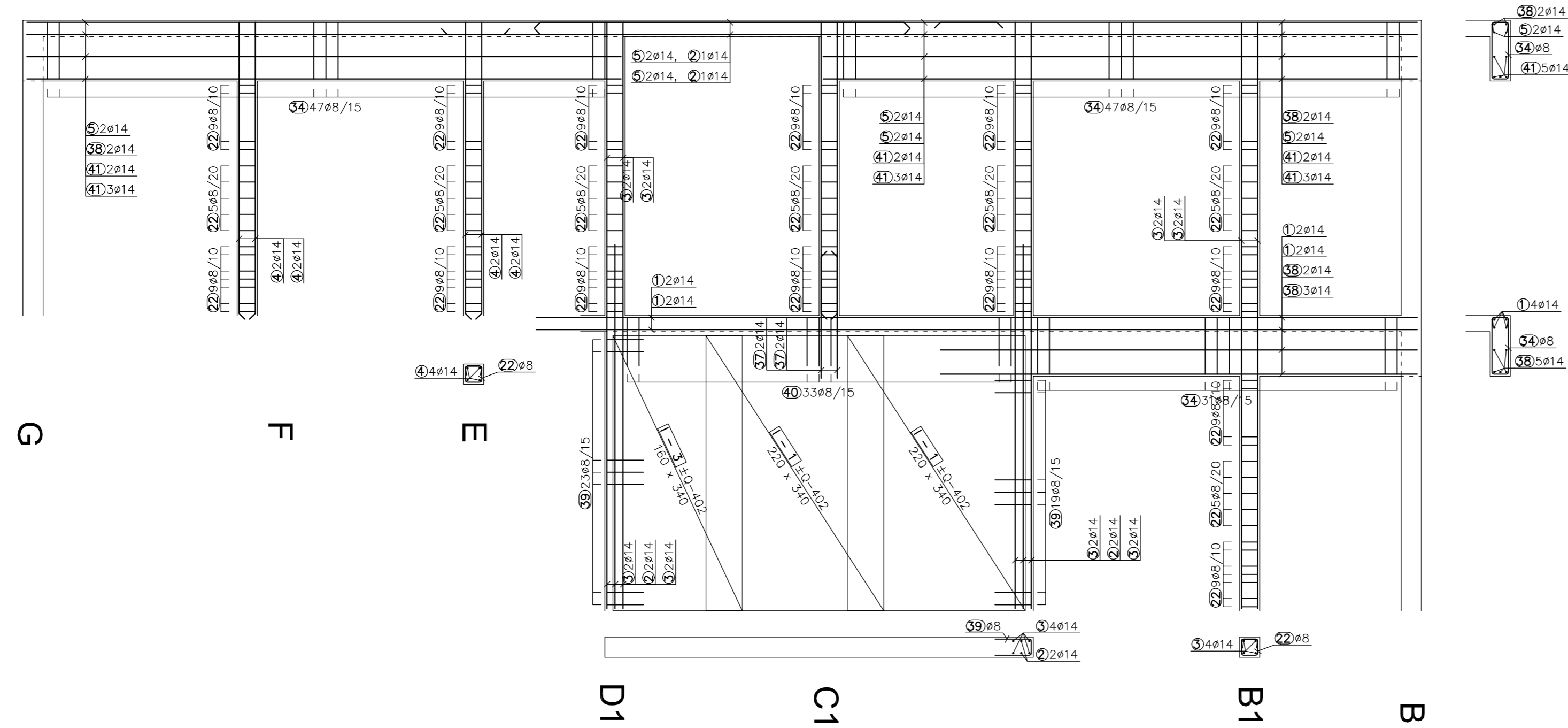











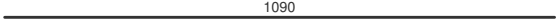

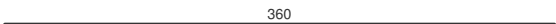
ARMATURNI NAČRT OKVIRJEV: OK-1, OK-9, OK-17

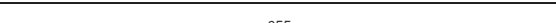

M 1:50

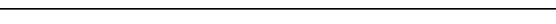
BETON C25/30
ARMATURA RA 400/500-z
MA 500/560

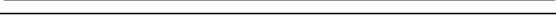
REŽE REZATI NA MESTU SAMEM
PREBOJE PREVERITI PO NAČRTU INSTALACIJ

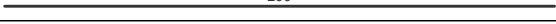
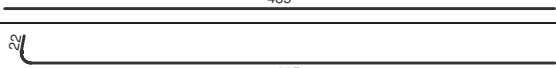
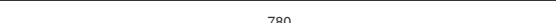
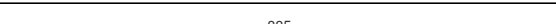
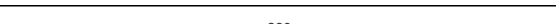
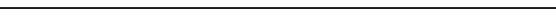
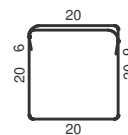
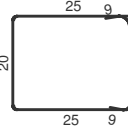
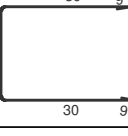
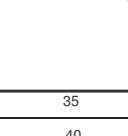
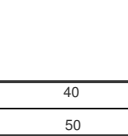
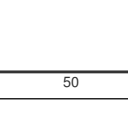
	OSNOVNA ŠOLA PODGRAD ČIKANJEVAVA T. 6250 POSTOJNA tel: 0550 / 18 666, 18 667 e-mail: projekcija@misel.si			IZS-1006 <small>INSTRUMENTALNA</small>
	OBJEKTI/LOKALIA NAROČNIK INVESTITOR ŠTEVILKA NAČRTA PROJEKTI DOKUMENTACIJA / FAZA	OBČINA ILIRSKA BISTRICA Bazoviška 14, 6250 Ilirska Bistrica OBČINA ILIRSKA BISTRICA Bazoviška 14, 6250 Ilirska Bistrica G 018/11 P Z I	GRADBENE KONSTRUKCIJE MERILO ŠT. RISE DATUM VSEBINA I NASLOV RISE ARMATURA OKVIRJEV 1:50 15 OKT. 2012 IME IZTOK N. ČANČULA u.d.l.a. A - 0251 ODOGVORN PROJEKTANT IZTOK KLEINBENCETL u.d.l.g. G - 0368	
PROJEKTANT SPREMEMBE	OPIS SPREMEMBE PODPIS DATUM			

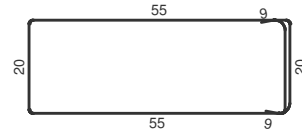
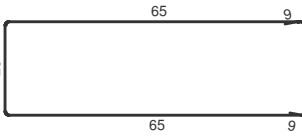
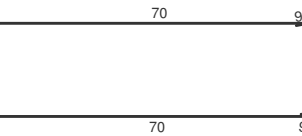
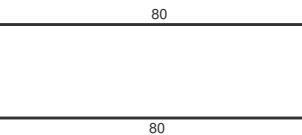
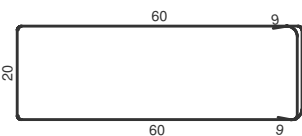
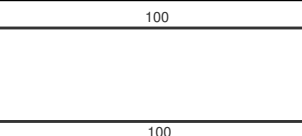
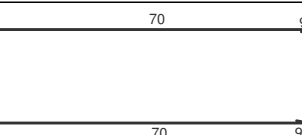
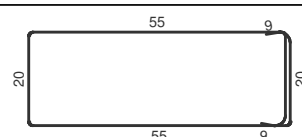
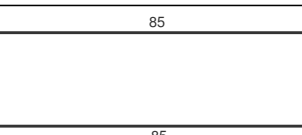
ozn	oblika in mere (cm)	GAØ (mm)	RAØ (mm)	lg (cm)	n (kos)	lgn (m)
Okvirji (1 kos.)						
1	 1090		14	1090	167	1820.30
2	 450		14	450	39	175.50
3	 725		14	725	146	1058.50
4	 360		14	360	121	435.60
5	 1200		14	1200	174	2088.00
6	 1100		14	1100	6	66.00
7	 380		14	380	5	19.00
8	 415		14	415	6	24.90
9	 655		14	655	27	176.85
10	 780		14	780	3	23.40
11	 685		14	685	27	184.95
12	 925		14	925	17	157.25
13	 740		14	740	10	74.00
14	 340		14	340	5	17.00
15	 290		14	290	15	43.50
16	 435		14	435	23	100.05
17	 965		20	987	2	19.74
18	 780		14	780	31	241.80
19	 885		14	885	4	35.40
20	 380		14	380	5	19.00
21	 450		14	450	4	18.00
22			8	118	1273	1502.14
23			8	128	368	471.04
24			8	138	524	723.12
25			8	148	61	90.28
26			8	158	115	181.70
27			8	178	180	320.40

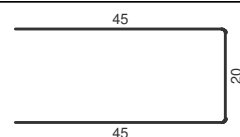
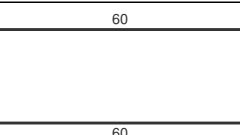
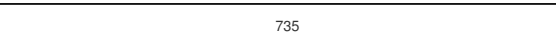
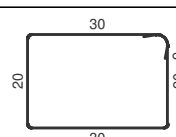
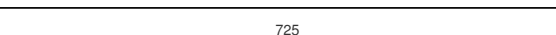
ozn	oblika in mere (cm)	GAØ (mm)	RAØ (mm)	lg (cm)	n (kos)	lgn (m)
28			8	188	186	349.68
29			8	208	69	143.52
30			8	218	23	50.14
31			8	238	456	1085.28
32			8	198	23	45.54
33			8	278	46	127.88
34			8	218	1512	3296.16
35			8	188	77	144.76
36			8	248	795	1971.60
37			14	150	24	36.00
38			14	590	35	206.50
39			8	110	80	88.00
40			8	140	74	103.60
41			14	735	10	73.50
42			8	118	118	139.24
43			20	725	12	87.00

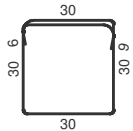
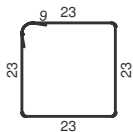
ozn	oblika in mere (cm)	GAØ (mm)	RAØ (mm)	lg (cm)	n (kos)	lgn (m)
44	800		20	800	4	32.00
45	520		20	520	4	20.80
46	410		20	410	6	24.60
47	1080		20	1080	2	21.60
48	425		14	425	3	12.75
49	940		14	940	2	18.80
50	1175		20	1175	5	58.75
51	1160		20	1160	14	162.40
52	765		20	765	8	61.20
53	400		14	400	3	12.00
54	300		14	300	3	9.00
55	320		20	320	2	6.40
56			8	168	92	154.56
57			8	110	92	101.20
58	320		14	320	2	6.40

Ø (mm)	lgn (m)	kg/m'	Teža (kg)
RA 400/500			
8	11089.8	0.409	4535.74
14	7153.95	1.252	8956.75
20	494.49	2.475	1223.86
Skupaj			14716.35

Pozicija	Oznaka tipa	B (cm)	L (cm)	n (kos)	Teža (kg/m ²)	Skupna teža (kg)
Okvirji (1 kos.)						
I - 1	Q-402	220.00	340.00	10	6.39	477.97
I - 2	Q-402	115.00	340.00	2	6.39	49.97
I - 3	Q-402	160.00	340.00	2	6.39	69.52
Skupaj						597.47

Oznaka tipa	B (cm)	L (cm)	n (kos)	Teža (kg/m ²)	Skupna teža (kg)
Q-402	220.00	600.00	14	6.39	1180.87
Skupaj					1180.87

Okvirji (1 kos.)

Q-402 (220 x 600)

