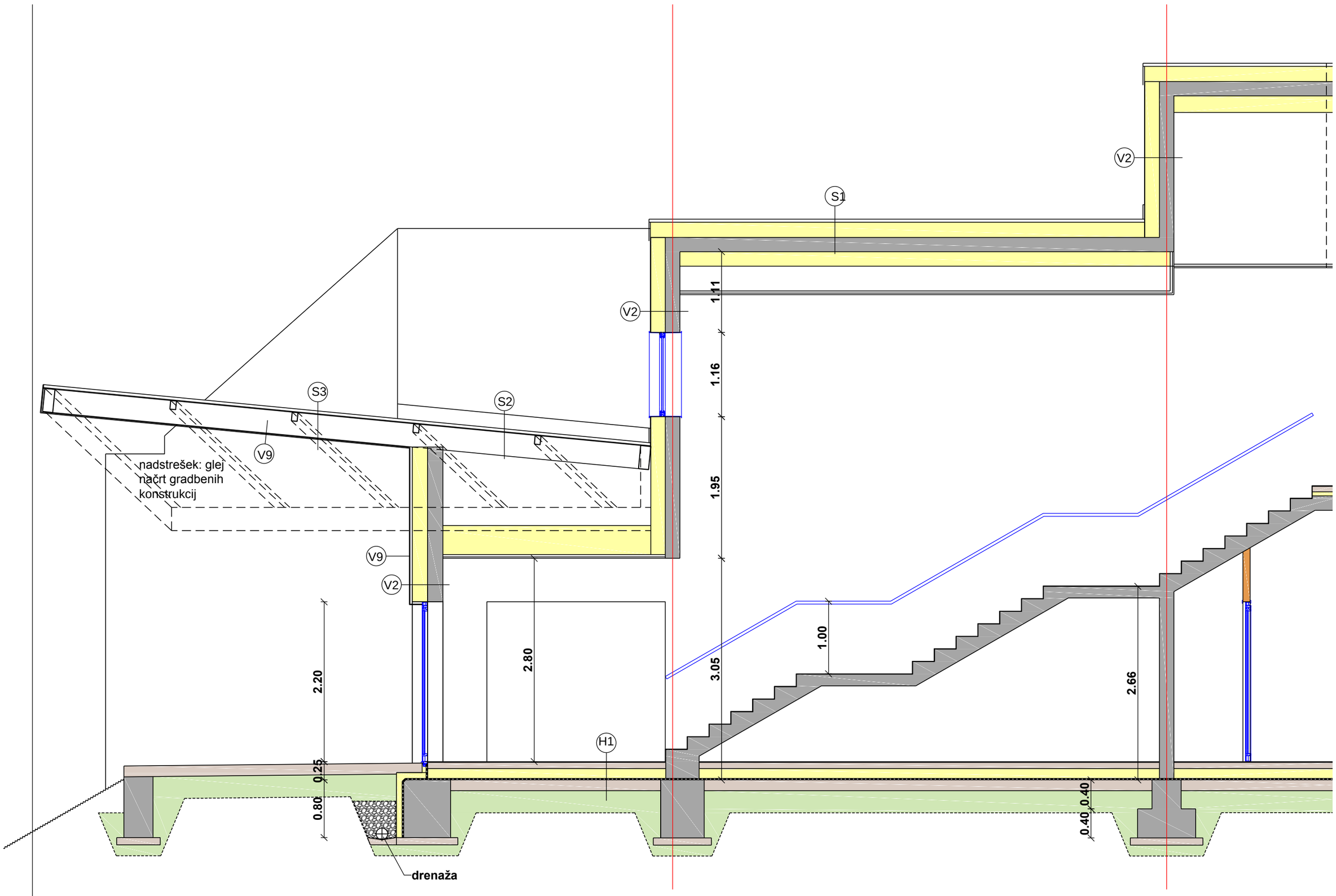
V2
S1
V2
1.11
1.16
1.95
S3
S2
V9
nadstrešek: glej
načrt gradbenih
konstrukcij
V9
V2
2.80
3.05
1.00
2.66
2.20
H1
0.25
0.80
0.40
0.40
drenaža
1
2

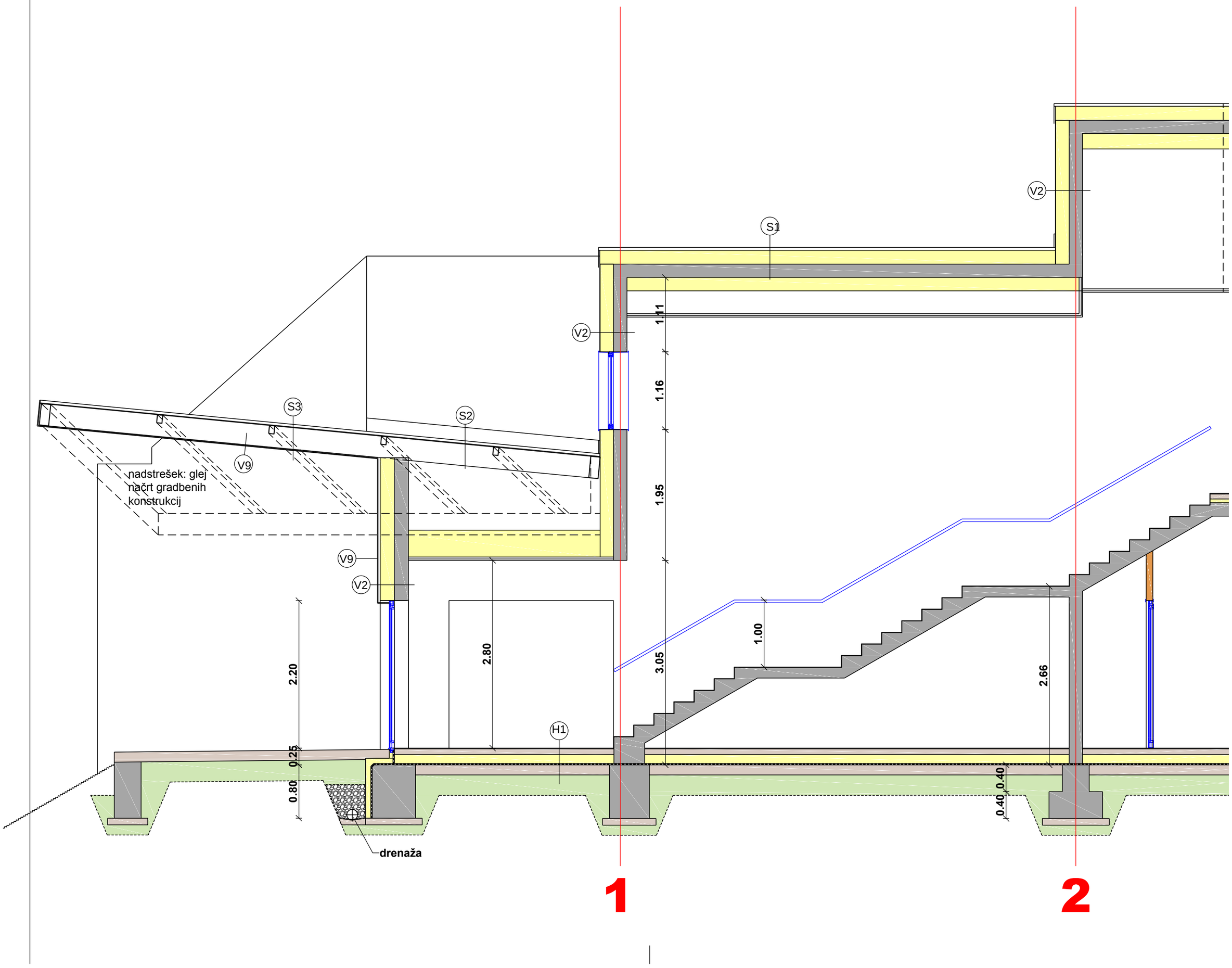
V2
S1
V2
1.11
1.16
1.95
S3
S2
V9
nadstrešek: glej
načrt gradbenih
konstrukcij
V9
V2
2.80
3.05
1.00
2.66
2.20
H1
0.25
0.80
0.40
0.40
drenaža
1
2